FORECAST — Fresh southwest to south winds, mostly fair today and Wednesday, probably a few light scattered showers.

Victoria Daily Times

TIDES

Oct.	Time h.m.	Ht ft.	Time h.m.	Ht ft.	Time h.m.	Ht ft.	Time h.m.	Ht ft.
17	8.41	7.9	12.04	7.6	15.52	8.0	.....	.....
18	0.35	2.1	9.40	8.0	13.39	7.7	16.00	7.8
19	1.25	2.5	10.40	8.0	.....	.....	.....	.....

Sun sets, 5.22; rises Wednesday, 6.36.

VOL. 95 NO. 90 — VICTORIA, B.C., TUESDAY, OCTOBER 17, 1939—14 PAGES — PRICE FIVE CENTS

Nazi Planes Raid Scapa Flow

LATEST

10 Nazi Planes Renew Attack

Night Bulletin

LONDON (CP)—The British Admiralty tonight disclosed that the second German air attack of the day was carried out over the Orkney Islands, location of the Scapa Flow naval base, shortly after noon today.

Two formations of Nazi raiders, six planes in one and four in the other, made the second attack, which followed an earlier raid in which the training ship Iron Duke was damaged in Scapa Flow Bay.

One German raider was reported by the Admiralty to have been destroyed.

No damage was done by the attackers, said the Admiralty.

MAIL STEAMER ATTACKED

The Royal Mail steamship Stola, which plies between Scapa Flow and Thurso, port in North Scotland, reported she was attacked by German planes today.

Bombs fell around the vessel, but she was not hit.

It was reported one German plane was brought down by anti-aircraft fire from the shore.

2 More Nazis Down

LONDON (CP) — The Air Ministry tonight announced: "Subsequent to reports of enemy activity on the east coast today two enemy aircraft were later observed on the northeast coast and were attacked by R.A.F. fighters.

"Both were shot down by our fighters and fell into the sea. The crew of one were rescued. Our aircraft returned safely."

Miners Given Notice to Leave

VANCOUVER (CP)—Tenants of the company houses at Pioneer Mine, B.C., have been given notices to vacate and bunkhouses and cookhouses at the strike-closed mine are being closed, according to Howard T. James, managing director of Pioneer Gold Mines of British Columbia Ltd.

Salaried employees of the company have been given 30-day notices of dismissal and officials said the mine would be closed for an indefinite period.

"As the men will not be on the payroll and will have no credits for wages in the second half of October, they cannot continue to receive the privileges of employees," James' statement read.

"With 30 days' notice given to salaried employees of the company, preparatory to a complete close-down at Pioneer, the longest term of employment still to run amongst employees ends on November 15. Tenants of company houses are being given the necessary notice to vacate."

Work at the mine was stopped on October 7 when the International Mine, Mill and Smelter Workers' Union called its members out on strike after company officials refused their demands for union recognition and wage increases. The company took the stand the union did not represent a majority of employees.

TORONTO COUNCIL DENOUNCES MEMBER

TORONTO (CP)—The City Council for the second time in recent weeks has accused Alderman Stewart Smith of disloyalty to the British cause and voted 15-6 in favor of a resolution condemning him for alleged disloyal statements.

Smith, a Communist, said he was not in favor of the Canadian government's present war policy. The council went on record as charging Smith had used "scurrilous falsehoods and misstatements" to attack British leaders.

Five aldermen who refused to support the resolution contended the council already had demanded Smith's resignation, and that further action would have the effect of making Smith a "martyr" in the eyes of the public.

"I have never taken an oath of loyalty to the British Government," Smith said. "I have taken an oath of allegiance to the British Crown. If what I have said against the British Government headed by Premier Chamberlain is treason, then this country is full of treason . . . . but I contend that to criticize the policies of the Chamberlain government is not treason."

Finns Not Browbeaten

WASHINGTON (AP) — President M. Kalinin of the Soviet Union has informed President Roosevelt negotiations between the Soviet and Finnish governments are being conducted in conformity with principles which recognize the state independence of Finland.

Granby May Build B.C. Copper Smelter

VANCOUVER (CP) — Granby Consolidated Mining, Smelting and Power Company is considering establishment of a copper smelter in British Columbia, according to A. S. Baillie, vice-president and general manager of the company.

Tests have been carried on in connection with the company's ore for several weeks, Baillie said.

The plant would probably be at Allenby, mining men suggest.

FRENCH RELEASING 1909-10 SOLDIERS

PARIS (AP) — French confidence the situation was well in hand is reflected in a War Ministry announcement soldiers in the class of 1909 would be released from the army starting Friday and the class of 1910 would be released immediately thereafter.

Dispatches also stated some of the older officers in the army would be released.

TAKE PICTURES AS THEY BOMB

By LOUIS LOCHNER

BERLIN (AP) — Winston Churchill, Britain's First Lord of the Admiralty, authorized sources said, would "in such form as the German supreme high command thinks desirable" be acquainted with photographs of bombing activity in the Firth of Forth taken Monday by German fliers.

The assertion that such photographs existed came shortly after the high command announced that French troops had retired from the main part of German territory they had occupied outside the Siegfried Line since the first weeks of the war.

This western front development was not regarded here as important news, however. German sources have contended that the French merely entered two or three little "fingers" of German territory; in other words, little strips only three-quarters to one and a half miles deep.

These "fingers" were regarded as no-man's land and their evacuation by the French caused satisfaction but no particular jubilation.

Ship With Lumber From Canada Sunk

BERGEN, Norway (CP)—Its owners reported today the Norwegian steamship Lorentz W. Hansen, 1,918 tons, was torpedoed and sunk with a cargo of wood bound from Canada to England.

The crew of 21 was saved by a tanker at a point two days out in the Atlantic.

(Oslo dispatches said the Norwegian steamship Kongsdal reported it had rescued the crew. The Kongsdal did not advise whether the Lorentz M. Hansen hit a mine or was torpedoed.

(The Lorentz W Hansen sailed from Charlottetown, P.E.I., for England, by way of Chatham, N.B., on September 28).

Brisk Local Infantry Fights

PARIS (CP-Havas) — The evening communique of the French high command follows:

"There were local actions on the entire front, which remains unchanged since this morning despite spirited infantry engagements at certain points.

"A German merchant ship was captured by our Atlantic blockade."

NEW BATTLE UNIFORMS—Victoria as well as every unit of the Canadian active service forces, with the exception of kilted regiments, will soon appear in these new "battle rompers," designed as more comfortable and more efficient than the old-style uniforms. And there'll be no more puttees and shining buttons.

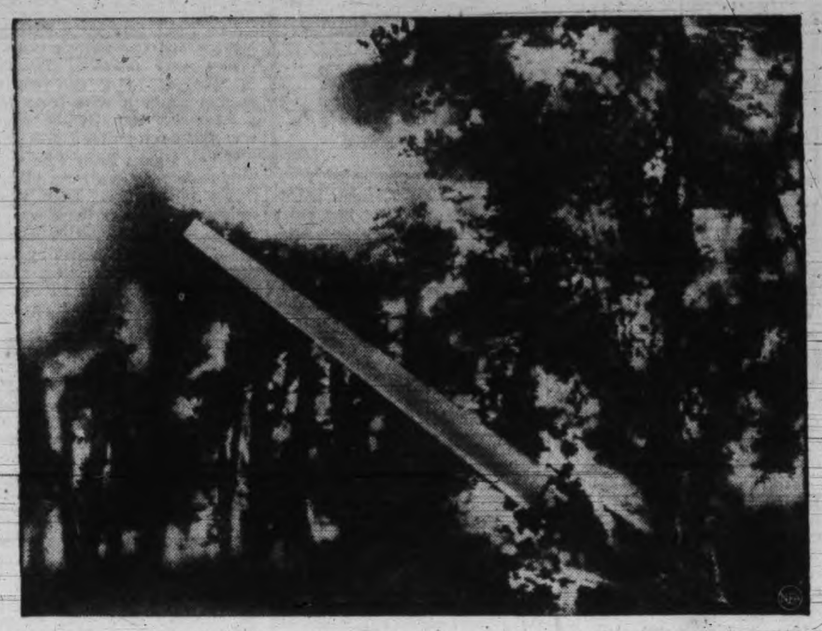

ACTION ON WESTERN FRONT—First actual picture-proof that all is not fishing and football on Western Front is war photo of French soldiers firing heavy gun. Allied censors did not identify sector of battle in passing picture for radio transmission.

Iron Crosses For Crew Which Sank Royal Oak

By LOUIS P. LOCHNER

BERLIN (AP) — Commander Prien and the crew of his submarine which sank the British battleship Royal Oak Saturday and claimed to have torpedoed the battlecruiser Repulse were awarded iron crosses today for their exploits.

It was announced they had arrived today at an unnamed harbor and Grand Admiral Erich Raeder hurried there to extend the Reich's congratulations.

Adolf Hitler also elevated Commodore Doenitz, commander of the German submarine fleet, to the rank of rear-admiral.

DNB (official German news agency) quoted Commander Prien as saying he succeeded in entering the Bay of Scapa Flow off the north coast of Scotland, where the Royal Oak and Repulse were lying at anchor.

The submarine succeeded in hitting both, DNB said, and managed to escape despite mines and anti-submarine nets.

(The British Admiralty has acknowledged the sinking of the Royal Oak but has denied the Repulse was struck.)

Armored Troops As in Days of Old

PARIS—It was estimated here today that the Germans used 76,000 shock troops Monday in smashing into the French advanced lines on a 19-mile front and taking a dozen villages and several valuable observation posts.

Clad in armor reminiscent of the days of chivalry, picked troops advanced behind tanks and an earth-shaking artillery barrage east of the Saar.

The armored troops, picture of German frightfulness, wore steel vests and vizored helmets.

Britain Trains Half Million

LONDON (CP) — Britain has 32 divisions under training in this country to augment the original British expeditionary force of 158,000 men, it was learned from official sources today.

A division in the modern army represents from between 14,000 and 20,000 men. So Britain has between 450,000 and 650,000 men under training at the present time.

The British expeditionary force in France is being augmented daily. "Tommies" are landing in French ports with increasing frequency.

BABSON SAYS NAZIS MAY OUST HITLER

WELLESLEY, Mass. (AP) — Just returned from the Orient, Roger B. Babson, business consultant, asserts Russia "is the controlling factor in the world," and that Josef Stalin "is the greatest statesman."

In a prepared address at the 26th annual National Business Conference on Business and Investments, sponsored by Babson's statistical organization, he maintained all the belligerents feared Soviet Russia would "take over" all Europe if the war is fought to a finish.

"The whole world," he said, "with the possible exception of Russia, is hungry for a long period of peace."

Babson advised investors to ignore the war "one way or the other" in their buying, but at the same time counseled them to "have a little farm somewhere inland as an insurance policy."

He said his trip to the Far East had convinced him that "some day, a real second world war may come, but when it comes Germany and Japan are likely to be lined up with England and France all against Russia."

Babson characterized the Allies' blockade tactics as an attempt to put "Germany in the doghouse," and told the conference that American military and naval men believe those tactics "ultimately will cause the German army to overthrow the Hitler regime from within his own party."

TO FREE BILLINGS

SAN FRANCISCO (AP)—Governor Olson returned to Sacramento today to put the official seal on a release order expected to make Warren K. Billings a free man, after 23 years of incarceration.

Billings, with Tom Mooney, was convicted of murder for the San Francisco Preparedness Day bombing in 1916, when 10 were killed and 48 injured.

The governor commuted Billings' life sentence upon recommendation by a majority of the State Supreme Court, which previously had acted adversely on both Mooney's and Billings' cases.

Olson could not pardon Billings outright, as he did Mooney, because of a prior conviction, for transporting dynamite, still against Billings on the books.

TO MARRY

FOLSOM PRISON, Calif (AP) —Warren K. Billings said today as he awaited his release that he expects to be married soon to Josephine Rudolph, San Mateo, Calif. librarian.

Sub Entered Scapa Flow To Get Royal Oak

LONDON (CP) — Lord Chatfield, Minister for Co-ordination of Defence, told the House of Lords today that the battleship Royal Oak, in which nearly 800 men were lost, was sunk by a U-boat at anchor in Scapa Flow at 1.30 a.m. October 14.

Lord Chatfield said it was still a matter of conjecture how the U-boat penetrated the defences of the harbor. He said the entry of the U-boat must be considered a remarkable exploit of professional skill and daring. A board of inquiry was now sitting at Scapa Flow.

Lord Chatfield said it appeared that the U-boat fired two starboard torpedoes at the Royal Oak, of which only one hit the bow. The muffled explosion was first attributed to internal causes and the ship's stores of inflammables was flooded on the basis of the first conjecture.

Lord Chatfield added that 20 minutes later the U-boat fired three or four torpedoes and these, striking in quick succession, caused the ship to capsize and sink.

Lord Chatfield said the Royal Oak was lying at the extreme end of the harbor and therefore many officers and men were drowned before the rescue could be organized.

"As it is, it does not affect the margin of security in heavy vessels, which remains ample," he added. "An intensive search of the anchorage has yielded no results yet. All necessary measures are being taken to increase the protection which in the last war proved effectual."

Although Scapa Flow was a main base of the fleet during the last war, it was temporarily abandoned by battleships and battlecruisers in the early part of that conflict because of the menace of German submarine attacks.

The capital ships were taken around the west coast of Scotland because the anti-submarine defences of the anchorage were considered inadequate. It had been generally assumed in Britain in recent months that the Admiralty had strengthened the defences of Scapa Flow to minimize the danger of a new German attack.

British Planes Over Reich

LONDON (CP) — The Air Ministry announced today that a number of British planes made successful daylight reconnaissance flights over western and northwestern Germany yesterday and that one aircraft had not yet returned.

Churchill Reports Third of Germans' 60 Subs Lost

LONDON (CP) — Churchill, First Lord of the Admiralty, disclosed in the House of Commons today that the battleship Royal Oak was torpedoed by a German U-boat while riding at anchor at Scapa Flow in the early morning of October 14. How the submarine penetrated the defences of the harbor is a mystery and an admiralty board of inquiry is now investigating.

There were no casualties aboard the Iron Duke, bombed in today's raid, he said.

HEAVY SUBS LOSSES

Mr. Churchill estimated that "from a third to a quarter of the total U-boat fleet of Germany has been destroyed" and added that "nothing like this rate of destruction was obtained . . . in the last war."

In the first six weeks of the present struggle, he said, "we may estimate that 13 U-boats have been sunk, five seriously damaged and possibly sunk, and several others damaged." Last Friday four submarines were sunk, including two of the large ocean-going type.

1 GERMAN PLANE DOWN

Speaking of today's raid, Prime Minister Chamberlain said four planes took part and that "two bombs fell very near H.M.S. Iron Duke and the ship sustained certain damage."

The Iron Duke is an old battleship which was demilitarized under the London Naval Treaty of 1930 and had all her armor removed. She has since then been used for depot and training ship purposes.

"One (German) aircraft was shot down in flames by fire of either ship or shore guns and another probably was damaged," the Prime Minister said.

The 21,250-ton Iron Duke, built in 1912, was the flagship of Lord Jellicoe in the last war. Scapa Flow is the Orkney Island naval base where German crews scuttled the German fleet during the Versailles Peace Conference.

It was the second German air raid on British naval centres and followed that yesterday at the Firth of Forth near Edinburgh in which 16 lives were lost, 45 injured and from four to seven German bombers brought down.

Dealing with the campaign against U-boats, Mr. Churchill said that in addition to those mentioned "two-thirds of the German U-boats which were operating have suffered attack from depth charges." He said the French navy also had been active, but did not give any figures on its results.

Mr. Churchill said about 60 German U-boats were ready for action at the outbreak of war

Nazis Hold Finn Ships

HELSINGFORS (AP) — Halting of two Finnish freighters, the Scandinavia and the Tarmo, which presumably are being held in a German harbor, was reported to their owners late today. Both carried lumber.

German Drive Broken, Say French

By HENRY C. CASSIDY

PARIS (AP)—A German offensive along a 20-mile sector east of the Saar River has broken down, the French reported today, in the face of devastating Maginot Line fire.

At least six German divisions were known to have taken part in the offensive yesterday in two attacks, one of which carried 100 yards into French territory, military dispatches said.

"Our fire stopped the enemy," the French general staff announced after explaining advanced French outposts had been drawn back to prepared defensive positions in the face of the advancing Germans.

Military advices said the German army threw a full division of more than 10,000 men into its first assault yesterday morning on a four-mile sector in the Moselle River valley. This thrust pushed forward a mile and a half, then across the border 100 yards into the French village of Apach, near the Luxembourg border.

Blocked by a curtain of French artillery and machine gun fire, the Germans halted north of Apach.

The second attack, French dispatches said, put five German divisions into action yesterday afternoon on a 20-mile sector east of the Saar River.

There the German advance was said to have been stopped on "the line foreseen," still within German territory and well in advance of the main Maginot Line.

This morning French military dispatches stated the Germans had failed at least for the moment to pursue their attacks.

NAZI REPORT

BERLIN (AP)—The German supreme command announced today that French troops had retired from the main part of the German territory they had been occupying outside the Siegfried Line since the first weeks of the war.

"In the course of the day yesterday," a communique said, "French troops evacuated the greatest part of German territory they hitherto had occupied in front of our fortifications and retreated to and across the border."

Near the Luxembourg border, after penetrating to the French village of Apach yesterday, Nazi infantry and tanks were reported clinging to hard-won positions on the heights of Schneeburg.

While military activity on the front increased in intensity, Premier Daladier summoned his cabinet to meet Thursday with President Lebrun for a review of the war.

French sources said the German thrust at Apach yesterday apparently was aimed to carry past the village and turn west toward the Moselle River, below Luxembourg, in an attempt to strike at the weakest part of the Maginot Line.

French advices indicated that Apach is considered a vital point, situated as it is on their flank.

While the Germans attacked in the corner near the Luxembourg border, heavy French guns sent shells between the Moselle and the Rhine in an attempt to break up Nazi troop concentrations.

Iron Duke Hit; East Coast Gets Another Alarm

LONDON (CP cable) — The German air force struck again today at one of Britain's naval depots, raiding Scapa Flow in Scotland and damaging the training ship Iron Duke. One of the Nazi skyraiders was shot down and another damaged, Prime Minister Chamberlain told the House of Commons.

Air raid warning signals were sounded today at the Firth of Forth in Scotland, scene of Monday's German warplane raid, and also at Southend, Hull and other points on England's east coast.

The Firth of Forth warning was given at Boness, Scotland a coal mining area. It came at 11.12 a.m. (2.12 a.m. P.S.T.) and was followed by an "all clear" signal at 11.30.

The Southend warning was given at 1.33 p.m. (4.33 a.m. P.S.T.) Southend is about 50 miles east of the centre of London.

Earlier in the day warnings were sounded at Hull, Grimsby and Bridlington on the east coast of Yorkshire.

Southend, in Essex, is about 20 miles northeast of Chatham, key naval base on the south coast of the Thames estuary commanding the sea approach to London.

The air ministry announced unidentified aircraft were actually reported near Hull and Grimsby shortly before 11 a.m. (2 a.m. P.S.T.).

PRECAUTIONS TAKEN

The communique said precautionary measures were taken and an air raid warning was sounded. No enemy aircraft was identified, the ministry said, and the all-clear signal was given at 11.50 a.m. (2.50 a.m. P.S.T.).

The alert "take no chances" action of the civil defences was in contrast with sensational and deadly engagement of British air and coastal forces in Scotland with German planes, during which warning devices were silent.

Hull, a city of about 300,000, is the key port of England's fishing fleets and has 186 acres of vital dockyards. Grimsby, 15 miles southeast of Hull, has about 100,000 population, and Bridlington, 26 miles northeast, about 15,000.

The casualty toll of yesterday's air raid on the Rosyth naval base was announced officially today as 15 dead and 12 seriously injured. This supersedes a communique last night listing the casualties as 15 dead, 12 seriously wounded and eight slightly wounded. Today's announcement made no mention of slightly wounded.

These were casualties among naval personnel, the only civilian wounded being an Edinburgh man struck by a stray bullet.

KENT'S

A NEW MODEL

"EASY"

At a New Low Price of Only

$63.50

Terms $1.00 Weekly

Kent's Ltd.

641 YATES STREET

British Claim Victory for Coastal Defence

LONDON (CP)—British military observers claimed a victory for coastal defence in Monday's attacks.

Asserting that at least four of 12 or 14 Nazi bombers had been shot down during an attack on the naval base at Rosyth, Scotland, yesterday, military observers said the German percentage of loss had proved too costly to make the raid a success.

The Admiralty reported the bombers had slightly damaged the 9,100-ton cruiser Southampton, and sunk an admiral's barge and a small ship's boat moored alongside.

(A German communique claimed two British planes had been shot down during the raid and that two Nazi bombers had failed to return to their bases).

The Admiralty said the Southampton, first British warship struck by German air raiders since the start of the war, was "ready for sea."

The hit on the Southampton was a glancing blow on the bow scored by a dive bomber. Two other war vessels, the cruiser Edinburgh and the destroyer Mohawk, were showered with bomb splinters, but were reported undamaged. Seven casualties were reported on the Edinburgh, 25 on the Mohawk and three on the Southampton.

COMMANDER KILLED

Among the 15 men killed was Commander R. F. Jolly, in command of the Mohawk.

Royal Air Force fighters, which drove the German planes into the fire of fleet and shore anti-aircraft batteries and later pursued the raiders out to sea, suffered no casualties, the Admiralty said.

To reach their objective the German bombers were forced to fly approximately 500 miles from bases on the German coast. The raiders made three separate attacks at intervals of about half an hour, witnesses said.

No air raid warnings were sounded in the area of the attack. The racket of airplane motors and the sound of heavy firing as pompom guns opened up on both sides of the Firth gave residents their first intimation of the raid.

PUBLIC LEFT GUESSING

The Edinburgh Evening News, saying pieces of shells fell in many parts of the city, declared, "We have an expensive and comprehensive air raid precautionary service. It was not operated by those in authority who have warned our housewives against light showing through chinks in blinds at night and have filled our houses with warning literature, to say nothing of broadcast lectures.

"And yet this daring raid took place and the public were left guessing whether it was a sham fight or the real thing."

The News said: "This war has produced many muddles and blunders, but none so extraordinary as that in the first air raid over Britain. Not even an air raid warden blew his whistle."

The London Star estimated that seven Nazi bombers were brought down in the raid, rather than "at least four," as the government announced.

CON- CT

The first contact between the German planes and Royal Air Force craft, according to the British communique, occurred off May Island at the entrance to the Firth, where two of the Nazi bombers were intercepted and driven back to sea.

"Another enemy aircraft was engaged 10 minutes later over Dalkeith," the communique said. "It fell in flames into the sea. Within a quarter of an hour a sharp combat took place off Crail and another raider fell into the sea. A third German aircraft was destroyed in the pursuit."

The communique gave no details of the downing of the fourth German plane reported destroyed.

ANNOUNCEMENTS

Fair and Bazaar, October 26, 27, 28—Will friends of China please donate suitable articles for sale, knitted and babies' wear, novelties, needlework, toys, etc. Part proceeds Red Cross. Committee for Medical Aid for China, 617 Broughton St. E 4725, 2 to 5. ***

* * *

Fried Chicken Dinners served every day, 75 cents. Sidney Hotel, Sidney. ***

* * *

Woodside Farm, Sooke, V.I., will close for the winter on Monday, October 16. ***

* * *

Women of Victoria!—Phone the office of the Voluntary Registration of Canadian Women, E 2631, if you wish to know where to register. ***

We Repair All Classes of Boots and Shoes

Using the best of materials and the finest workmanship.

FREE COLLECTION AND DELIVERY

Pantorium DYE WORKS

FORT AT QUADRA E 7155

CONGOLEUM RUGS

Complete stock of the finest patterns ever!

Size 6.0x9.0	$5.50
Size 7.6x9.0	$6.95
Size 9.0x9.0	$8.25
Size 9.0x10.6	$9.65
Size 9.0x12.0	$10.95

CHAMPION'S LTD.

717 FORT STREET

MONEY-SAVING VALUES EVERY DAY AT

SAFEWAY

6 STORES TO SERVE YOU

Eye-witness Scots Tell How Planes Battled Overhead

EDINBURGH, Scotland (CP) — Eye-witnesses told of their first view of Nazi wings over England, describing the German air raid above the Firth of Forth and the fighting of British pursuit planes.

One fight between a German bomber and two British pursuit planes was described by the greenkeeper of a golf course located about a mile from the point where the German plane was shot down on the North Sea.

"I heard guns firing," he said, "and looking up saw three planes flying rather low. They were dodging about over the sea.

"One was a big black bomber, and it was being pursued by two British fighting machines. The bomber was trying to shake off its pursuers, but they hung on. I could see spurts of flames, and I could hear the noise of machine guns.

"Suddenly the bomber swayed. There was a cloud of smoke, and it plunged into the sea. In a moment or two the machine had disappeared under water. One of the fighters made off and the other hovered about."

TRIED TO BOMB BRIDGE

Another witness told how German planes tried to bomb the famous Firth of Forth bridge.

Two bombers came over from the direction of Rosyth, he recounted, and swooped low over the bridge. One bomber fell and a huge column of water shot into the air.

One of the German raiders circled and was returning to the attack when two British pursuit planes suddenly challenged it. At the same time anti-aircraft guns on the ground opened up.

The witness said apparently the anti-aircraft fire prevented the British planes from coming to grips with their adversary. They then changed their tactics, he said, and seemed to be trying to drive the German plane into easy range of the ground batteries.

At least one German plane was brought down over the Firth and the wreckage was towed into Queens ferry.

BATTERY NOISE TERRIFIC

A young woman motorist who watched the fight from a window in a Queens Ferry hotel, where she took cover after being stopped by police, said:

"Two enemy planes swept over the Firth from the direction of the sea and swooped low over two battleships anchored near the bridge. The vessels opened fire and the planes dived at intervals. I saw them drop about 10 or 12 bombs, some of which fell quite close to the ships. One of the bombs fell about 60 yards from the bridge, throwing up a huge waterspout. Two trains crossed the bridge during the raid.

"The noise of the battle was terrific. The whole hotel shook with the tremendous fire of the battleships. I was amazed at the calmness displayed by everyone around me.

"When the all-clear signal suonded, I left Queens Ferry by car and ran into a second alarm at Barnton near Turnhouse. I left my car by the side of the road and took cover. One plane passed over without dropping any bombs."

Maitland Approves Speech Restrictions

VANCOUVER (CP) — R. L. Maitland, K.C., British Columbia leader of the Conservative party, believes Canadians should not grumble against restrictions of speech and action imposed by the war.

Speaking to the Insurance Institute of Vancouver, Mr. Maitland, member of the British Columbia Legislature for Vancouver-Point Grey, said he thought these regulations were necessary if the country was to be welded into a single, powerful unit in a fight to maintain freedom under its own laws.

"Now with all the faith we have," he said, "we must cling to the belief of our fathers in constitutional government, law and order and God, because those are the things that must survive.

"That's what this war is about—the maintaining of those things we hold by from day to day."

Plan to Repatriate Germans in Russia

BERLIN (AP)—DNB, official German news agency, said today a German delegation had arrived in Moscow to discuss the repatriation of Germans in Russia.

(Germany already has arranged with the small Baltic states for repartriation of German minorities, in keeping with Hitlers announcement to the Reichstag October 6 of plans to bring Germans living abroad back to the Reich).

Liberals Condemn Racial Appeal of Duplessis

QUEBEC (CP)—The action of Premier Duplessis in calling a general election in Quebec is described by Liberal leaders as a threat to Canadian unity in a critical period.

Hon. P. J. A. Cardin, public works minister, in a broadcast address from Montreal, last night said that "in this conflict, Canadian unity is threatened; good will between the races is in peril."

"It is Confederation itself that is being attacked," the federal minister claimed. "Quebec is being aroused against the rest of the country."

Mr. Cardin, delivering his second address of the campaign, said Mr. Duplessis had raised an election cry against assimilation, centralization, participation and conscription to divert attention from provincial issues.

"Such an attempt to launch Quebec province into an open struggle against the rest of the country should be condemned strongly," he said.

"While public men and chiefs of political parties call a truce to their political and social discussions to help Ottawa in its policy of voluntary participation, and when labor leaders, Catholic or neutral, promise their support, our provincial government launches an attack against confederation. What an error!"

Mr. Cardin said there was understanding everywhere, and "it is only here that is started a dangerous conflict which could cause a national disaster."

"I refuse to believe that the French-Canadian desires to remain in what has been called the Quebec reserve. I like to see him in a great role. I like to feel he feels at home everywhere in this vast country of Canada," he added.

He said there could be no neutrality for Quebec, nor separation nor independence, and he believed the future of the province was in an "honest and generous co-operation with the other provinces of the Canadian Confederation."

QUEBEC'S FATE

Hon. C. G. Power, Postmaster-General, asserted in a speech at a rally in Quebec city that the fate of the province and its people rests in the October 25 election.

"What is to be Quebec's future in Confederation?" he asked. "Are we to remain a partner, working in harmony with the other provinces for the common good or are we to return to the state of affairs of 20 years ago when Canada was torn by racial conflict."

The Postmaster-General's address before a crowd of 700, marked his entry into the campaign in behalf of the provincial Liberal party beside Rt. Hon. Ernest Lapointe and Mr. Cardim

Mr. Power said the justice minister, in lending his support and that of his Quebec colleagues to Canada's decision to enter the war, had "signed a contract in behalf of Quebec's people with the other eight provinces." The Postmaster-General accused the Quebec premier of trying to break the contract.

"We are trying to co-operate in behalf of humanity in the war being waged by the democracies on Naziism and Communism . . . but the Quebec premier has seen fit to drag us into the campaign and now that we are in, we will stay in to the finish," he said.

"CRIMINAL ACT"

Liberal Leader Adelard Godbout accused the premier of an attempt to "disrupt our peoples at a time when all elements are trying to unite in a national effort." He spoke at a rally at Lachute, where he described as a "criminal act" Premier Duplessis' adoption of the "race cry as a slogan in an attempt to gain political advantage."

Premier Duplessis had assumed the role of protector of the French-Canadians against "assimilation." He told English voters, Mr. Godbout said, assimilation and conscription were not issues, yet in addresses before French constituents the premier told them the opposite.

The Liberal leader charged Mr. Duplessis had adopted the "race cry" when the various racial elements in Canada sought to achieve unity. He said this was "deplorable."

PREMIER'S SPEECH

Premier Duplessis, on the other hand, criticized Minister of Justice Lapointe for entering the campaign and claimed that 63-year-old minister "wants to give youth a death certificate."

The Union Nationale leader, addressing a meeting at St. Cajetan d'Armagh, said that although the federal ministers previously had expressed opposition to overseas participation by Canada, they had voted "$165,000,000 to send us abroad." Mr. Duplessis asked if it were "better to spend to keep farmers' sons on the land or to spend to bury them in Europe."

Mr. Duplessis repeated a charge that Ottawa threatened the autonomy of Quebec and he asserted the Quebec government never would permit the people of the province to be "slaves in Canada or abroad."

"It is time that it be known in Canada and abroad that Quebec must have the right to express its opinion," the premier declared. "It is better for Quebec to pass its laws in Quebec than to have them passed in Ottawa."

Paul Gouin, leader of the Action Liberale Nationale, carried his campaign into Nicolet and Shawnigan Falls. He appealed for election of his party to "save the province from financial collapse."

TWO FACE TRIAL

QUEBEC (CP) — Rene Lachance, 31, and Leopold Bisson, 21, were ordered by Recorder Eugene Desrivieres to appear for trial October 24 on charges of causing disorder Sunday at a political meeting addressed by Hon. P. J. A. Cardin, Dominion Minister of Public Works. They were released on bail of $100 each.

Skilled Labor To Be in Demand

OTTAWA (CP) — Extraordinary demand for skilled and semi-skilled labor in Canada will follow the placing of war contracts, Hon. Norman McLarty, Labor Minister, told a conference of provincial employment service representatives here.

R. A. Rigg, director of the employment Service of Canada, presided at the conference, which discussed the best means of making sure labor is available when and where it is needed. To this end creation of a national registry is expected.

Provincial representation included: British Columbia: Adam Bell, Deputy Labor Minister, and J. H. McVety, General Superintendent Provincial Employment Service.

10 Bombs for 1 Urged As Reply To Nazi Raiders

LONDON (CP)—"The British air defences have come through the first war test with triumph," said the Daily Mail today with reference to Monday's German air raid on the Scottish coast. "To have destroyed four of the 12 German bombers which attacked is a considerable success.

"It will be a sharp lesson to the Germans and a source of encouragement to our own people, the more so because among the fighting airmen who drove off the raiders without the loss of one man or one machine were non-regular members of the Scottish auxiliary air force."

"It is likely," said the Daily Express, "that the surviving German pilots go back with a healthy respect for our ability to look after ourselves."

The Express added a warning to the German fliers: "You'll find the same stuff waiting for you whenever you attack.

"We must make ready to drop 10 bombs on German military objectives for every one that falls on Britain.

" 'Ten for one' is the Daily Express' slogan in this war."

WARNING FAILURE

The Daily Telegrah, under the heading "Barren Air Raid," said: "In striking contrast to the feat of the R.A.F. at Kiel, the German raiders achieved nothing. Though the raid took place in broad daylight, as did that at Kiel, none of the enemy bombers found their objectives. The bombs dropped did no damage, and what is even better, caused no loss of life among civilians.

"For this highly satisfactory result the speed with which the R.A.F. and ground defences came into operation was obviously responsible.

"That all raids on this country will have results as barren is too much to be hoped. But, at least, there is reassured evidence of the fallibility of the bomber and the strength of our defences. On the other hand extremely unsatisfactory yesterday was the complete failure of the warning sirens."

SAMPLE OF MORE TO COME

The News Chronicle: "The attack, like our own raid on Kiel, was aimed at a legitimate objective. The defence gave a very good account of itself and the raiders sustained heavy losses.

"The raid afforded a dramtic spectacle with which millions of our people may become all too painfully familiar before the war is over.

Though there were no civilian casualties on this occasion, the incident may usefully remind the whole country that its A.R.P. organization is vital to civilian defence and must be kept up to the mark."

EVE OF DESPERATE ATTEMPT

The Daily Herald: "The raid on the Firth of Forth and the first tentative German attack on the Western Front both suggest that the Nazi leaders feel they must do something quickly.

"Some days ago neutral diplomatists in Berlin reported that Hitler, backed by Von Ribbentrop, was 'losing patience' and insisting on action. He has apparently convinced himself that once he gives the words his armies can sweep over France as they swept over Poland, and he is convinced too that his airplanes and submarines can play havoc with the British fleet, British shipping and British ports.

"There still appears to be some resistance, especially among the generals who are reluctant to expose the armies to the risks of an unsuccessful offensive and indeed reluctant to start major operations of any kind in mid-October.

"But it looks as if Hitler is deaf to everything but his own desire for action and his own distrust of Germany's ability to stand the strain of a long war.

"If so, then we are really on the eve of a desperate German attempt to win victory by a big concerted drive on land, sea and air. On all calculations of the chances, it is a mad gamble. But the Fuehrer has become intoxicated by success and cannot believe failure possible."

ROYAL OAK LOSS COMMENTS

The press said that torpedoing of the battleship Royal Oak will only strengthen Britain's determination to fight to final victory.

The Daily Express asserted the loss of the warship emphasized the urgency for relaxing news censorship.

"The loss of the Royal Oak and the loss of the lives of 800 brave men is a disaster," the newspaper said. "There is no reason for denying it. But there is no reason why it should dishearten us. We must be prepared for great shocks in wartime. This is one of them.

"Exactly when was the ship sunk? Where? How? Does the sinking disprove the widely-held view that capital ships, with their immense armor protection, are safe from torpedoes? Or was it just a lucky chance for Hitler that can not be repeated?

"These are questions on men's lips, and only rumor makes reply That is why official answers must be given soon. Only truth kills rumors."

"The number of those dead in this disaster must be litle less than 800 officers and men," the Daily Telegraph said. "We mourn their deaths bitterly, but we shall see to it that neither their lives nor the lives of the French soldiers who have fallen on the Saar front shall have been wasted."

Heavy Boots Help Defeat Japanese In Hunan Battles

By JAMES STEWART

WITH THE CHINESE ARMY AT NANYO, HUNAN PROVINCE, CHINA (AP) — Japanese troops, slogging up and down the rough Chinese mountains, can blame their heavy boots for recent reverses in Hunan, the defending Chinese Gen. Chien Cheng told foreign newspapermen today.

Chinese soldiers, shod only in straw sandals, can negotiate the tricky terrain with much less effort, he said.

Japane inability to use mechanized forces and heavy modern artillery also contributed to what the Chinese reported as the repulse of a long campaign against Hunan and its capital, Changsha, Gen. Chien Cheng declared.

On a tour of the Hunan battlefields, I reached this town 60 miles south of Changsha after a long trip by plane and train.

Leaving the Chinese provisional capital at Chungking, I flew 500 miles to bomb-scarred Kweilin, in Kwangsi province. Then, in a car that before the invasion belonged to the Lunhai railroad's famed Green Express, I rode to Ehngyang on the Canton-Hankow railroad over rails which were salvaged last year from the abandoned Kuklang-Nanchang line.

From there the way led via Nanyo toward Changsha.

The rich countryside bore out Hunan's claims to great agricultural fertility. Abundant crops were being harvested along the way.

Preparations against Japanese invasion were everywhere apparent in this area, but except for the evidence of aerial bombings it appeared to have escaped the ravages of warfare.

Gen. Chieng, Chinese army political chief who is special commander of the Hunan forces, explained it was not the strategy of the defenders to attack Japanese strongholds.

Instead, by cutting Japanese communications lines, intercepting supply convoys and bottling up the Japanese supporting forces in Tungcheng, in southernmost Hupeh province, and continuously engaging the enemy near Nanchang, the Chinese hope to lay the foundation for Japanese disaster, he declared.

A Japanese desire to regain "face" and overcome home reaction to recent failures may dictate a renewed offensive on Changsha, he predicted, but he expressed the belief that Japan had not the fresh troops necessary for such a venture.

Allies Arrange Purchases

BUENOS AIRES (AP)—British and French military missions today started a survey of the possibility of purchasing war supplies in Argentina. They arrived yesterday.

There are 250 Fiji Islands, about 80 of them inhabited.

LOOK

The New Gurney Electric Bungalow Combination Range

$184.50

On Convenient Terms

C. J. McDowell

1205 DOUGLAS STREET E 2634

New British Ship Convoy System Faster Than Old

NEW YORK (AP)— A new patrol system for the protection of Allied merchant shipping—apparently much faster than the old convoy service and described by a British skipper as "like going from lamp post to lamp post"—has been put into operation by the Royal Navy.

British war vessels lie in watchful clusters, serving like policemen in a relatively circumscribed "beat," and the directions for substantially every mile of the way come from the Admiralty's wireless towers in London.

This new service was cautiously described yesterday by a British master when he brought his ship safely into port here.

There was no convoy, he said, but the Admiralty kept him constantly advised by radio of the position of the patrol vessels—destroyers and light cruisers which form a broken, dotted line across the Atlantic from continent to continent.

In a two-way conversation, he added, he kept the Admiralty posted on his own whereabouts. There was no zig-zagging, he reported—only a steady, uneventful course plotted wholly by London which took him from one patrol area to another.

"There was a patrol watching us off the north coast of Ireland," he explained, "and when we lost that the radio told us when we could contact another, still another and still another until we arrived off the coast of Canada.

"I prefer not to tell you the exact spot where we found our patrol or where we were contacted off the Canadian coast. This might give information to the enemy. However, we had plenty of company all the way across."

The convoy system as perfected near the end of the last war sharply restricted the use and movements of individual ships, since it was necessary to wait until a number of them were prepared to sail simultaneously. They started out under the protection usually of a cruiser until they reached a rendezvous with a convoy of destroyers, which took them on the rest of the way.

Bela Lanan — Court Reporter **By L. Allen Heine**

Smoke Black Cat -they taste better!

PLAIN OR CORK TIP TWO SIZES 10¢ and 25¢

"I am a business girl!"

"I am twenty-two years old and have been in business for five years. I opened a bank account for two reasons—its convenience; and the incentive it gives me to save regularly.

"I am paid twice a month and on pay day I calculate the amount of cash I am going to need the next two weeks for board, carfare, church collections, the hairdresser, amusements, etc. The balance I put to my savings account, with certain proportions designated for holidays, insurance premiums and permanent savings.

"And here is an interesting thing—perhaps the greatest inducement I have to save is my bank book itself, with its steadily growing cash balance."

The Royal Bank has prepared a Budget Book that will be of use in helping other girls who want to save. Would you like a copy?

THE ROYAL BANK OF CANADA

JUST SAY "CHARGE IT"
WE FEATURE
"Young Highlight" Fashions
FOR THE BETTER-DRESSED WOMAN
Sizes 14½ to 26½
Priced from - - - $10.95
Plume Shop Ltd.
747 YATES STREET PHONE E 3621

Canada's Help Needed in War

An appeal for all organizations and businesses to co-operate in every way possible to help during the present war, was made by R. W. Mayhew, M.P., in addressing the Gyro Club at its luncheon in the Empress Hotel yesterday.

At the last sitting of Parliamen at Ottawa, every man in the house caught the spirit of the need of Canada in aiding Great Britain in the war, Mr. Mayhew said. It was necessary for the civilian population to feel the same as the House of Commons did at that time, Mr. Mayhew said.

The speaker referred to the hamper fund drives that were sponsored by the Gyro Club up to last year near Christmas time. He hoped that the drive would be held this year.

There were hard times ahead and the citizens of Victoria would not be left out in the help that would be needed, he said.

Mr. Mayhew said that a large delegation of Canadian manufacturers had been sent to England during the latter part of last June for the purpose of finding out what could be done to help in the armament race. This had been done through a suggestion of the B. C. Manufacturers' Association to the Dominion group.

On returning to Canada near the time of the declaration of war, a delegation of English manufacturers had accompanied the Canadian delegation for the definite purpose of placing business into the hands of all lines of business that were needed during war time.

It was too bad that such opportunities arose during such a time of strife nevertheless the speaker felt that it was an obligation that had to be met with co-operation.

War was the very negation of Christianity, Mr. Mayhew continued. "We have not caught the spirit of the times as individuals or as a nation," he said.

It was, however, necessary now for all to accept the voluntary command and fight to the finish, remembering that "he who lives by the sword must surely die by the sword."

In Canada freedom of the individual was valued more than anything else. Canadians had a bright outlook because they lived under a government that allowed a spirit of brotherly love—Christianity. The Germans were ruled by force. They had a depressive outlook.

Art Minnis presided. Harold Butteris introduced Mr. Mayhew and Stan Moore thanked him for his address.

Move to Oust Hitler Grows in Germany

LONDON (CP) — An article saying the German people want to overthrow Adolf Hitler to secure a democratic peace, is published in a new monthly magazine issued by the "Friends of the German People's Front" in London and the "Committee of German Opposition."

"Hitler's peace offer," it said on the basis of reports from numerous German cities, "is not the offer of the German people—just as Hitler's war is not the war of the German people.

"Our people want peace, but they want a just peace, a democratic peace. The German people also know that such a peace can only come after Hitler has been overthrown. And for this purpose they gather their strength, they work hour by hour for the overthrow of Hitler."

NEW! CHESTERFIELD BED!
LARGE SELECTION OF COVERS
49.00
Terms Arranged
Standard Furniture Co.
737 YATES STREET

Montreal Star Editor Passes

MONTREAL (CP)—Death has ended more than a half century's newspaper work for Albert Richardson Carman, whose brilliant writings were known far more widely than his name.

Mr. Carman, editor-in-chief of the Montreal Daily Star since 1921, died at his home last night after a brief illness. He was 74 years old, and two years ago "celebrated" the golden jubilee of his entry in the journalistic field.

But so great was his antipathy towards the public limelight that he observed the anniversary in just about the same way as he had worked through his long journalistic career—he remained behind the scenes while newspapers throughout Canada paid tribute to him. True, he did accept an honorary degree of Doctor of Laws from McGill University, and he considered that more than sufficient to mark the half-century milestone in his career.

A kindly, quiet man, he seldom appeared in public and probably wrote as many words anonymously as any newspaperman in Canada. The son of a Methodist minister, Mr. Carman joined the staff of the old Toronto Globe as a cub reporter in 1887. That was the start of a varied journalistic life that eventually brought him to the Montreal Star, under the late Lord Atholstan, in 1891. In that year, he once wrote, "I came to do" the House of Commons "beat" for the Star.

In the same sketch, written at the request of another newspaper, Mr. Carman told how he "became what our English editor called 'writing editor' and remained chief editorial slugger to this day (1934), and now they call me editor-in-chief."

NATIVE OF ONTARIO

Born at Belleville, Ont., February 8, 1865, the son of Rev. Dr. Carman, who served for years as General Superintendent of the Methodist Church, young Carman made his way to Toronto.

Because of his father's affiliation with the church, the son became known to his confreres on the Globe as "Bishop."

The only break in his long term with the Star was when he traveled abroad for a year and during the three years he served as chief editorial writer on the Philadelphia Public Ledger.

"They knew me down there," wrote Mr. Carman, "as 'the only editor Uncle Cryrus Curtis ever advertised.' He bracketed me with Taft in page ads all over the United States."

But his work was not confined to the newspaper field. He published at least two novels, "The Preparation of Ryerson Embury," and "The Pensionaires." A staunch student and upholder of imperialism, he wrote a book, described as being of "serious political import" on "The Ethics of Imperialism." Mr. Carman, himself, however, considered the book a "serious failure," and he never hesitated to express himself in this regard. Numerous articles by him were published in British, United States and Canadian magazines and reviews.

He graduated with a B.A. degree from Albert College in 1883. Mount Allison University, Sackville, N.B., conferred an honorary LL.D. degree on him in 1936.

He married Miss Harriet Gertrude Walker of Belleville in 1886

Cranbrook Liberal Opens Campaign

CRANBROOK (CP) — Arnold McGrath, youthful Liberal candidate in the Cranbrook provincial by-election October 26, began his campaign yesterday with an appeal to electors to vote for the "principles of Liberalism" and "continuation of the policy of progress."

Mr. McGrath, in an address to the Junior Liberal Association here, asked for close co-operation between senior and junior party executives since, he said, a combined executive would be formed. In the event of his election, affairs of the riding in the Legislature would be handled on this executive's advice.

The burden of the election campaign," he said, should fall on the junior group, but the older men had "more experience in matters of government."

Mr. McGrath spoke of the plight of men between 18 and 30 years old—a group in which he is himself—who form one-third of all Canadians. He said the census showed 100,000 of these men were receiving relief assistance of some type.

Changes in that situation were necessary, he said, through a works program, but "through persuasion and not force if democracy is to be maintained."

VANCOUVER (CP)—The city council yesterday approved establishment of a five-day working week for members of the civic engineering and water departments.

September Customs Revenue Up

OTTAWA (CP)—Customs and excise revenues during September reflected the new taxes imposed at the special wartime session of Parliament, totaling $29,080,977, an increase of $4,313,873 over September, 1938, figures released by the national revenue department indicate.

Customs duties totaled $10,263,922, an increase of $3,367,490, and excise duties jumped to $6,671,919, an increase of $1,150,895. Excise taxes fell off $1,191,641 to $12,099,840, and sundry collections totaled $45,294, a decrease of $12,870.

(At the special session the budget increased excise duties on cigarettes, tobacco, wines, spirits and beer, while customs duties on tea and coffee also were raised.)

This September increase was not enough, however, to prevent a decrease in the six-month period September 30, compared with the same period last year. The total was $140,855,584, a decline of $4,806,102.

A $10,374,043 drop in excise taxes to a total of $67,293,101 largely accounted for this decline. Customs duties increased $3,005,688 to $43,579,124; excise duties increased $2,639,633, and sundry collections decreased $77,380 to $284,234.

Tax Revenue Down

OTTAWA (CP)—With Toronto leading, income tax collections in Canada for the first six months of the current fiscal year totaled $107,026,823, a decrease of $10,414,388, compared with $117,441,211 in the corresponding period of the previous fiscal year.

Collections in Toronto totaled $37,594,252, compared with $41,410,921. The Vancouver-Victoria district was fourth with $6,995,767, against $8,998,138.

SEARCH FOR 6 IN WEST ONTARIO

PORT ARTHUR, Ont. (CP) — Search parties moved through the lake-dotted wilderness in two sections of northwestern Ontario today in search of six persons missing on hunting expeditions and feared drowned. The body of a seventh has been recovered.

George Malcolm, 37, Griffith Hawkins, 37, and Ed. Christenson, 35, set out last Thursday from the Cameron Falls power station on the Nipigon River, 70 miles east of Port Arthur. When they failed to return Saturday as scheduled fellow employees at the power station organized a search and the body of Malcolm, borne up by a lifebelt, was found in an adjacent lake.

Two lifebelts were found on shore, but a nearby shack the men had planned to use was undisturbed and it was believed Hawkins and Christenson also had drowned.

Bob and Stewart Ogilvie, brothers, and Mr. and Mrs. H. R. Escott, all of Winnipeg, failed to return to Ingolf, 100 miles east of Winnipeg, when expected yesterday and searchers found their overturned canoe in Long Lake. A high wind swept the district Sunday, and it is believed the canoe, heavily laden and powered with an outboard motor, was swamped in the storm.

Ontario provincial police came from Kenora and a party from Winnipeg joined the search in hopes the four hunters made shore and were lost in the bush country.

Nazi Casualties in Poland Put at 150,000

LONDON (CP)—Poland's military contribution to the Allied cause is outlined by the War Office in a reply to what it calls "German propaganda" that "Poland was sacrificed by her allies fruitlessly."

The War Office statement says 150,000 is "a reasonable estimate" of Germany army casualties, and points to German losses in tanks, aircraft and gasoline.

It says the Polish campaign enabled France to mobilize without disturbance, contributed to safe transportation of British troops to France and furnished information on German tactics.

Von Rintelen Given Freedom in Britain

LONDON (CP) — Liberty of movement in England under certain restrictions, according to announcement, has been granted Capt. Franz von Rintelen, director of German espionage in the United States at the start of the first Great War, who served four years in an American prison for sabotaging munitions ships.

Submarine Hunt Fails

SAN JUAN, Puerto Rico (AP) —Lieut.-Commander S. B. Cooke, commanding United States patrol squadron 51, reports a continuous search of the whole eastern Caribbean area since September 12 failed to reveal the presence of a single submarine of a foreign power.

BALKAN STATES GET TOGETHER—A three-state disarmament agreement in the Balkans has eased war tension along the Black Sea. Map shows situation, with states linked by new pact shaded with vertical lines.

Many Poles Still Fight

PARIS (CP-Havas) — The "armed bands" which the Germans officially admit they are still fighting here and there in Poland are regular Polish army units, according to the Polish embassy here. These regular army forces are still giving fierce resistance to the Germans and Russians, says the embassy.

CITIZEN'S GROUP TO WIDEN SCOPE

Continuation of activities in branches of public welfare other than the Victoria beer parlor question was decided upon at a meeting of the Victoria Citizens' Association held in the Metropolitan Church Hall last night.

A committee consisting of J. Welsh, Mrs. E. S. Farr, Miss Vera Waller, H. A. Renfree, C. W. Pepper, F. Schroeder, Professor E. S. Farr, D. M. McCall and A. H. Mallett, was chosen to investigate branches of public welfare in which the organization could share.

The financial statement of the association showed a balance of $90.

Professor E. S. Farr, who was chairman of the meeting, spoke briefly on the campaign against beer parlors in Victoria. He said the campaign had been a success in every way and thanked all who had helped.

Dr. William Gibson spoke on the history of the campaign, and told of the many difficulties involved in organizing the association.

Dr. Gibson suggested that a librarian, or a small committee, should gather all the information possible on why many American cities and newspapers refused to advertise liquor at all, even after prohibition was repealed.

"If we take the profit out of beer parlors and the sale of beer, and then hold a plebiscite, I feel that the outcome would be similar to the outcome of our campaign. Investigation into the matter of the consumer would probably reveal an insecure social system which causes people to find escape from the realities of life through the medium of liquor," Dr. Gibson said.

Counter Propaganda

JOHANNESBURG, South Africa (AP)—A subscription fund has been started, with the approval of Prime Minister Jan Smuts, to raise about $1,000,000 for the purpose of countering German propaganda. A manifesto said that "lies" from the German wireless station at Zeesen, although "fantastic to thinking people," were believed in some of the more remote districts.

Belgium is celebrating the opening of its new Albert Canal from Antwerp to Liege.

NEWEST 1940 STYLES!
FUR COATS
AND
Fur-trimmed Coats
Malleks Limited
Ready-to-wear and FURS
1111 DOUGLAS ST. E 1625

Saskatchewan Acclamation

PRINCE ALBERT, Sask. (CP) —H. J. Fraser, barrister, Liberal candidate, will sit as member of the Saskatchewan Legislature for Prince Albert. Elected by acclamation yesterday, he succeeds Hon. T. C. Davis, former Attorney - General, who was appointed to the Court of Appeal.

The EXCELSIOR LIFE INSURANCE COMPANY
Insure With
A STRONG CANADIAN COMPANY
J. R. SHORT, Supervisor
409-11 Bank of Toronto Bldg.
HEAD OFFICE: TORONTO, ONT.

CANADIANS KNOW THE VALUE OF LIFE INSURANCE

Through Co-operative, Educational Advertising in Daily Newspapers

TODAY, millions of Canadian policyholders are well-informed on the important facts concerning their Life Insurance—thanks to *18 years of continuous advertising* sponsored by the Canadian Life Insurance Officers' Association.

Timely and educational, this national advertising appears in *73 daily newspapers across Canada*—constantly building good-will for the institution of life insurance.

As a result, Canadians know that they can save and be safe through life insurance. They know that here is Canada's greatest co-operative enterprise, in which more than 3,500,000 policyholders are banded together for mutual protection for their dependants and for their own old age.

They know that life insurance pays out more than $500,000 every working day to policyholders and their beneficiaries—that it is truly "The Guardian of Canadian Homes".

They know that life insurance assets are owned by the policyholders—and that life insurance money helps to finance our governments, municipalities, public utilities, industries, homes and farms.

Canadian Daily Newspapers have proved invaluable as a medium for life insurance co-operative advertising. *In the 18 years in which this campaign has been sponsored, the amount of life insurance in force in Canada has more than doubled.*

This advertisement was prepared by MacLaren Advertising Co., Limited, who have been in charge of the co-operative advertising of the life insurance companies in Canada, since 1923.

CANADIAN DAILY NEWSPAPERS

One of a series of announcements featuring specific examples of the power of newspaper advertising to build business

Victoria Daily Times

Established 1884

Published Every Afternoon Except Sunday by TIMES PRINTING AND PUBLISHING CO. LTD. Victoria, B.C.

Member of the Canadian Press Ltd. Member of Audit Bureau of Circulation

SUBSCRIPTION RATES: City Delivery, $1 per month. By mail (exclusive of city)—Canada, Great Britain and United States, $6 per annum; elsewhere, $1.50 per month.

TUESDAY, OCTOBER 17, 1939

But This Is War

THOSE WHO DO NOT REMEMBER THE dark days of the last war will find it a little difficult to get used to what may appear to them to be reverses of a most serious kind. It is not easy, for example, for them or anybody else to reconcile the justifiably proud might of the British navy with the daring and successful attack which a German submarine carried out against the ill-fated Royal Oak while she was at anchor in Scapa Flow—where German sailors scuttled the pride of the ex-Kaiser's navy 20 years ago last June.

In comparison with the loss of brave lives the disappearance of this remodeled 23-year-old battleship is not of considerable concern. On the other hand, the sinking of four enemy submarines in one day, the successful repulse of determined air attacks on the British coast—with several German bombers shot down—furnish substantial consolation for the more spectacular loss. Slight damage to the cruiser Southampton and other smaller craft, with renewed activity by Nazi planes, is a reminder that the Fuehrer is anxious to get quick results of some sort to pass on to the German people with appropriate embellishment by the propaganda ministry. But in the strict military sense these attacks have made little more than an insignificant dent in the strength arrayed against Hitlerism.

It would require the seventh son of a seventh son to predict the length of the war; and even he would hesitate to pit his gifts against the uncertainty of Europe's present political, military, and economic phenomena. It would be just as well for all of us, however, to make up our minds to the occasional jolt to our peace of mind, and govern ourselves accordingly. German submarines will stop at nothing to get a quarry. Few rules will be observed. It will be a case of skill and daring matching skill and daring. There will be losses, and probably serious ones, on both sides.

One thing should be remembered: History shows that it takes a few hard blood-letting punches to get the British really mad. The navy is mad now. And not even Hitler will fool himself by placing too much importance on the events of the last few days. This is war.

One Danger Averted

ONE THING IS WORTHY OF SPECIAL mention just now: There will be no trouble over the explorations and claims in the Antarctic. United States Admiral Byrd has given the assurance that he will confine his explorations this winter to areas in which the British and American claims do not conflict. This is taken to indicate that such differences of opinion as may develop later will be adjusted after Britain has attended to her more pressing business with Herr Hitler.

Happily for the world, the problem—if that is the right term—of the Antarctic is one that can be discussed in due season dispassionately and coolly. It does not do, of course, to brush aside rival claims to this barren and unexplored waste as if all avaricious eyes are permanently turned away from any spot of land with room enough to drive in a flagpole. But we may be sure that the British and American peoples have their feet sufficiently firmly planted on the ground not to lose balance over South Pole real estate.

What They Think

MOST OF THE LONDON AND PROVINCIAL dailies have received with unbounded enthusiasm the announcement made in the British House of Commons the other day by Sir Kingsley Wood, Secretary of State for Air, and by Prime Minister Mackenzie King in Ottawa, in connection with the ambitious scheme to make this Dominion the "Air Capital of the Empire." In which enthusiasm, of course, the press and leading public men in Canada most heartily join.

The London Daily Mail describes the plan as a "truly grand conception." The Times exclaims that "here is imperial co-operation on the highest and largest scale." To the Daily Herald the most reassuring part of the Air Secretary's speech was "his reference to the Dominion's production and training plan." "It arms us with invincible might to confound the devices of our foes," echoes Lord Beaverbrook's Daily Express. Says the News-Chronicle: "In particular the scheme for co-operating with the Dominions, notably Canada, in training personnel and in airplane production gives promise that we shall have an air force of overwhelming strength." In the opinion of the Daily Telegraph, "the scheme has been inspired by a far-sighted judgment of conditions," and represents "such a manifold union of imperial effort" as "has never before been devised."

Especially enthusiastic among the influential provincial dailies, of course, is the internationally-prominent Manchester Guardian, which says in part: "Expertness will be reached in a land which will know nothing of war interruptions, and from this final example of imperial unity, great strength, increasing as the months go by, should be drawn." And a fine tribute to Canada from the Yorkshire Post includes the statement that this and the other Dominions "are rich in the kind of men who make the finest aviators."

Coming nearer home—we have already alluded to the scheme in these columns in terms of enthusiasm similar to those employed by the British press—we find the Vancouver Sun finishing an able editorial with this: "For our natural and geographical advantages, we should be thankful. Of our fliers and their high standard, we should be proud. And to the rest of the Empire which has joined in this collaboration at some sacrifice of its own feelings, we should extend our heartiest appreciation as British people. They are the kind of nations we are honored to have in our family." With equal enthusiasm the Vancouver Daily Province says in part: "The announcement" (of Sir Kingsley Wood) "which is confirmed by Mr. Mackenzie King, justifies the headlines in the papers yesterday, 'Canada the Air Capital of the Empire.' It is the realization of a comprehensive and co-ordinated scheme. Here is one more answer to anybody who wants to know what about this war."

But the Victoria Colonist does not seem to be able to generate very much enthusiasm. It contends the plans "as made public are somewhat nebulous," and that there must be a plan "to produce machines for their (the airmen's) use. Otherwise the proposal is half-baked . . .," while for Canada "to become the air centre of the Empire is, at present, just wishful thinking."

Reassuring Facts

HERE ARE A FEW ENCOURAGING facts which Rt. Hon. Winston Churchill, First Lord of the Admiralty, gave to the House of Commons this afternoon: From a third to a quarter of the total U-boat fleet of Germany has been destroyed. Nothing like this rate of destruction was obtained in the last war. "In the first six weeks of the present struggle, Mr. Churchill added, "we may estimate that 13 U-boats have been sunk, five seriously damaged and possibly sunk, and several others damaged." Of the four sunk last Friday, incidentally, two were of the large ocean-going type.

So that of the 60 German underwater craft ready for active service at the outbreak of war, the British and French between them—the First Lord's figures are for the British Navy alone—have either destroyed or seriously damaged, or more or less damaged nearly two-thirds. This announcement from Mr. Churchill goes a long way to dispel the gloom which recent losses in the British Navy and mercantile marine have caused.

Watching for Rackets

EVIDENTLY PROFITING FROM EXperience, the State Department at Washington has made arrangements to supervise in a thorough and careful manner the collection of funds for relief, or other purposes, in the countries at war in Europe.

It is incontestable, of course, that the citizen of this or any other land should be permitted to donate his cash to whom and to what movement he pleases. Apparently as far as our neighbor is concerned this is another case in which a little supervision is unlikely to injure any worthy cause, but may well prevent some form of more or less wholesale racketeering. Ugly rumors that some of the funds collected for "relief" in Spain were diverted to purposes other than those for which they were intended have been heard of late.

Our friends in the republic naturally wish to avoid the collection of money that might conceivably be used to influence political activities—especially where American attitude toward the war in Europe is concerned. It can be expected, however, that the United States will be as generous as she has always been when necessity has called. And the State Department will probably deal effectively with the trickster.

How Far-reaching?

From New Republic

Stalin may have more ambitious and more far-reaching plans. He may desire the defeat of Britain and France for the same reason they desire the defeat of Germany—because he does not trust their rulers and expects sooner or later to become the victim of their hostility, unless revolutionary regimes, such as their defeat might bring forth, are set up. He has already had proof of British Tories' designs in the form of suggestions to Hitler that he turn his hostility eastward—suggestion made during the era of appeasement. And Stalin may believe that if Hitler accepts Russian military help on the western front, on the sea and in the air, the Reich will become more of a Soviet vassal than ever. Certainly, the presence of Russian soldiers in Germany would make the Nazis more defenceless against Communist propaganda than before. If this is the game the Kremlin decides to play, and if Germany lets it be played, the outlook for the western democracies is darker.

It is, on the whole, difficult to believe that so shrewd a ruler would run the risks involved in so overplaying his hand. After all, Stalin has much more to fear from a victorious Germany than from a victorious England. Britain could not effectively strike at the Soviet Union except through Germany, and a defeated and prostrate Reich would scarcely aid her in such an attempt, even if after the war the British wanted to make it. But a conquering German army might not be entirely easy for Stalin to domesticate.

Stalin, to be sure, by entering on a precarious course of military aggression has already thrown away the great imponderable strength hitherto provided by Soviet moral prestige among the common people of the world.

Thoughts

For I was an hungred, and ye gave me meat; I was thirsty, and he gave me drink; I was a stranger and ye took me in.—Matthew 25.35.

He that will not give some portion of his wealth for others' good, is a poor, frozen churl.—Joanna Baillie.

Loose Ends

By BRUCE HUTCHISON

TASTE

A LOT OF MY FRIENDS are hopping mad, or too mad even to hop, over the recent utterances of some leading Americans. Lindbergh's speech got them going and then it was suggested by certain gentlemen in Congress that the United States ought to take over some British territory in compensation for the defaulted war debt.

What we have to remember is that they have some nasty gentlemen in politics down there just as we have some nasty ones here. You can't judge the whole United States by a third-rate, small-town cracker-barrel politician from Minnesota any more than you can judge Canada by a Duplessis from Quebec. Recent outbursts in Congress can do no harm unless we answer them and pay some attention to them. If we have any sense we will ignore them and forget them, as in the past the United States has ignored many silly things said against it by foolish people.

The trouble, among my friends at least, is not that they think the utterances of the cracker-barrel lads represent American public opinion, or indicate American policy, but that it is such bad taste. More wars are fought over taste, I fancy, and more homes broken up than over economics or blondes, but that is only a fancy. I do not advance it as a new and considered theory of international politics. It is true, however, that we apply a peculiar standard of taste to the Americans.

Wickham Steed once told me that the whole trouble in the relations between the British and the Americans was in this matter of standards and taste. Our trouble, he said, is that we insist on regarding the Americans as being exactly like us, as brothers, and thus we demand that they observe precisely the same manners and amenities that we observe.

It is all right, Mr. Steed said, for a Frenchman to eat frogs' legs or introduce peas into his mouth with his knife. In a Frenchman that is quaint, picturesque, so beautifully Latin. But if an American eats with his knife or ties his napkin around his chin our most sacred feelings are outraged. We feel that the American, being one of us, shouldn't do these things.

If we would only realize that the American is not British any more, belongs to a separate race, is not 50 per cent Anglo-Saxon and has reached the full age of 21 years, we would get along better with him, Mr. Steed said.

When a hillbilly from the sticks behaves picturesquely in the American Congress we should regard him as the Frenchman with the peas on his knife. It is only a local custom and delightfully quaint.

CAMP FOLLOWER

IT IS ONLY FAIR, when you are continually abusing the politicians, to record the fact when they turn at last and abuse you. Up in Lillooet they take their politics seriously. Not long ago Charlie Tupper, who sits in the Legislature for Similkameen, summing up all his adjectives, wrote a vivid piece in a travel paper describing a trip through Lillooet, which he said was "torpid in the viscosity of its half-cast blood." Immediately, George Murray, another member, took pen in hand and wrote a flaming article in his paper, the valuable Bridge River-Lillooet News, to put Mr. Tupper back into Similkameen. Now Mr. Murray has taken the same pen in hand to put me back into Victoria.

It is a noble piece of writing. It argues, in many stirring passages, that I am always cheapening our politicians where as I had always imagined I alone stood between them, a frail bulwark, but unyielding, against a ravening electorate. But says George: "Cheaper than cheap politicians or legislators are those who run about recording the doings and sayings of cheap politics. It is all the way one views the job. The cheapest of smallest statesman gets more action out of himself than does anyone who reports his actions."

From this premise George argues that the forthcoming session of the Legislature is going to be pretty important as the statesmen get action out of themselves. "The small statesman and near statesman," says George, "is at least, taking a hand in the great business of running affairs; he is one of the gladiators in the political arena, be the arena large or small. The scribes and reporters merely have ringside seats and are often unhappy onlookers. (How true, George, how true!) With pad and pencil in hand they go through life putting down items about the central figures in the arena. They are present at the great contests of wit and wisdom, of statecraft, intrigue and diplomacy, but are doomed to merely play their parts as camp followers."

And so this humble camp follower prepares to follow the camp again at the end of the month, waits with bated breath to see the statesmen get action out of themselves; to see George provide the wit, wisdom, statecraft, intrigue and diplomacy when the camp opens again.

GEMS FROM LIFE'S SCRAP-BOOK—LOVE

"God is Love. Can we ask Him to be more?"—Mary Baker Eddy.

"All of God's chillen got love in dere hearts,
Dey only jes' needs for to use it.
An' de more love dey know, why de more de love grows;
An' dey learns by an' by dey can't lose it."
—Minny Ayres.

"Man was made for love, he lives by love: and the measure of his love is the largeness and liberty of his love."—Channing.

COAL

Is Your Cheapest Fuel

LET YOURS BE

KIRK'S

NANAIMO WELLINGTON

Order Yours Today

Our Delivery Is Prompt

Kirk Coal Co. Ltd.

1239 Broad St. G 3241

Europe Cries To Germany

By DOROTHY THOMPSON

LONG BEFORE the politicians woke up to the realization of the tragedy of the German secession from western civilization—while the politicians were refusing to believe in the secession—the scholars, scientists, poets, artists, religious leaders and philosophers of law were aware—aware and dismayed.

The persecution of the Jews was not a crisis of Jewry. It was a crisis of Christianity, a declaration of war against the Christian ethic. The first to see its profound threat to one of the three pillars of western civilization were German pastors and priests.

The universities of the west took up arms against Naziism before the states did—by a spontaneous and immediate realization that another pillar was tottering.

And the learned law journals were awake while France and Britain slept.

THE ALLIES did not bomb German cities because they are cities of western civilization. This tragic war is being waged by men who love Germany. Is it not significant that the French propaganda ministry should be headed by Jean Giraudoux, the French writer who has used his pen most powerfully in behalf of the German cause in a moving effort to bring about the spiritual unity of Germany and France?

Is it not significant that everywhere in the world the enemies of Naziism are the friends of Germany? Find the journalists, the writers, the scientists, the economists who first took up their pens against the Versailles system, and you will find the enemies of Naziism.

For these were the men who most passionately cared for the unity of the west, who regarded the postwar situation as an affront against the west, who warned that rebellion was brewing in Germany against the west.

NO, IT IS NOT a "phony" war. It is a terribly real war, in which the weapons are taken up reluctantly by men in whose hearts are fury and love—a war not to divide but reunite; a war that could better be waged and better be settled with words, but cannot be because communication is outlawed by the seceders.

The cry of Europe to Germany is, "Come back to us, be one of us, work with us for a new Europe. Come back, come back, come home!"

(Copyright, 1939, New York Tribune Inc.)

FATAL BEAUTY ON THE ROAD

From the Printed Word

It is a waste of time to argue whether women car drivers are worse than men, for the average male driver is so deplorable that he cannot sensibly be taken as a basis of comparison. The only matter worth discussing in this connection is that good-looking women drivers are terrible. This proposition cannot be disputed with success. It remains only to consider why good-looking women drivers are so bad.

The reason is that they are accustomed to having their own way. They go first through doorways, so they naturally expect to go first through intersections. Their less beautiful sisters have learned through sad experience to get along the best way they can while afoot, and therefore they are less domineering when behind the wheel of a motor car.

The ironic joke on beautiful women (and incidentally on those unfortunates whom they run down) is that the modern slanting windshield prevents other motorists from seeing inside the car and realizing that the driver is a beautiful woman. Because they cannot see her clearly, they treat her as though she were a normal driver of a motor car. They do not always assume that she will navigate her vehicle along the middle of the road, over the white strip. They rather expect that she will pause at stop streets. They do not provide against the contingency that she will be talking with the other occupants of her car in animated and irresponsible inattention to the details of avoiding destruction.

A good-looking woman is la belle dame sans merci of the highway. Hers is truly a fatal beauty.

DAVID SPENCER LIMITED

BARGAIN HIGHWAY AND ARCADE BUILDING ANNEX

ODDMENT SPECIALS

ON THE BARGAIN HIGHWAY

WEDNESDAY A.M.

No Phone Orders or Exchanges on These Specials

30 ONLY, WOMEN'S FALL HATS — **98c**

Values to $3.95. To Clear at

The first 30 shoppers for Hats Wednesday morning are in for a real bargain. All these Hats are a trifle damaged, but in smart fall styles.

50 only, **REMNANTS OF TABLE OIL-CLOTH** — Plain and fancy patterns. Useful sizes for shelves, etc. Each — **10c**

37 only, **FLORAL PILLOW TICKS** of standard size and medium weight. Special to clear, each — **19c**

30 ONLY, WOMEN'S SPORT SHIRTS

These are of plain and fancy weave broadcloth in self colors. All slightly soiled. Sizes 32 to 38. Regular value $1.00 each, for — **59c**

—Bargain Highway, Lower Main Floor

How Germans Eat and Live

From a letter written to Mrs. S. Rice, Maple Bay, by a friend who spent some time as the house guest of a German family in Hamburg:

"You were right in saying the way they live in hotels in Germany is not how the general population lives. In hotels and restaurants one can get a splendid choice of everything, and such large helpings. No stint anywhere as long as you have the money to pay for it, but I do not call it fair that they should be able to get eggs, meat and butter and the working class have to go short.

"The common people get plenty of food—of a sort. If they do not get to the butchers before 9 a.m. there is not a bit of any sort of fresh meat left, and they always have to have what is there. You could not say you would have beef today and mutton tomorrow. You have what there is and glad to get that.

ENORMOUS HELPINGS

"I must say they all have enormous helpings. I never saw such appetites in my life. For a family of five my friend cooks six pounds of potatoes, besides other vegetables, every day; and on three days we had bacon cut into dice and fried with onions and a lot of thickened gravy.

"They do not buy flour as we do for puddings. They have what is called pudding flour, similar to the English corn flour, with different flavorings. Sometimes we had fruit with it.

"If my friend gets more than three eggs a week, she thinks she is lucky; and their butter ration for five is equal to one and three-quarter pounds English weight. The story current all over England about people being put into concentration camps for receiving butter is an absolute lie.

COSTS NO MORE

"From what I saw of the cost of living, food is about the same as in England, but, as they all eat such terrific meals, it seems dear to them. One day, when four of us were out for midday meal, the cost was 13 marks 10 pfennigs, otherwise 13s 9d. One could not call that dear, as the quantity was more than double what we should have been given elsewhere.

"I find we have been filled up with a lot of untruths and I also heard the German news in English several times and heard untruths about us, so there is six of one and a half dozen of the other. They are perfectly certain England is to blame for everything and you cannot convince them otherwise.

"There is no preparation for air raids as in England. All they have been told is to strip their attics, where all wood firing is kept, and to darken windows."

THE DARK HORSE

From N.Y. Daily News

The French may presently bombard Saarbruecken with their big Maginot Line artillery; whereupon the Germans will retaliate by bombarding Mulhouse from the Westwall; and so on. What the big guns can't reach, bombing planes can.

The end of it all will be the grinding up of Europe's present war-age generation of men, the exhaustion of Europe's wealth, the devastation of its cities, the ruin of its countrysides.

And at the end neither side will be able to obtain as good a peace as both sides could obtain by negotiation.

The most probable winner of a war to a finish will be Josef Stalin, or the spread-the-poverty system which he represents.

SPENCER FOODS

WEDNESDAY MORNING VALUES — CASH AND CARRY

Bologna Sliced, ½-lb. 6c	Large Eggs Grade A, doz. 37c	Bacon, Sliced, Unsmoked, ½-lb. 12c
Pure Lard Per lb. 9c	Cottage Cheese Per lb. 10c	Mild Cheese Lb. lots 19c
Shortening, Pride Per lb. 11c	Libby's Mincemeat 2 lbs. 29c	Butter, Springfield First grade 3 lbs. 97c

MEATS — AS CUT IN CASE

RED BRAND STEER BEEF

Round Steak Per lb. 19c	T-bone Steaks Per lb. 22c	Pork Steaks Per lb. 18c
Steak, Kidney Per lb. 13c	Stew Beef 2 lbs. 23c	Oxford Sausage Per lb. 10c
Boiling Fowl Per lb. 18c	Minced Steak Per lb. 12c	Pork Chops Per lb. 23c
Veal Steak Per lb. 16c	Breasts Veal Per lb. 10c	Pork Liver Per lb. 12c

SERVICE MEATS — DELIVERED

RED BRAND STEER BEEF

Round Steak Per lb. 23c	Sirloin Steak Per lb. 26c	T-bone Steaks Per lb. 25c

Point Steaks, lb., 35¢; Minced Round Steak, lb. 20¢
Livers—Beef, lb., 18¢; Lamb, lb., 22¢; Calf, lb. 45¢
Rib Lamb Chops, lb., 24¢; Loin Pork Chops, lb. 28¢

DAVID SPENCER LIMITED

Better English

1. What is wrong with this sentence? "Edison never invented the telephone."

2. What is the correct pronunciation of "pathos?"

3. Which one of these words is misspelled? Nasturshum, chrysanthemum, hydrangea.

4. What does the word "inaptitude" mean?

5. What is a word beginning with obd that means "hardened in feeling?"

ANSWERS

1. Say, "Edison did not invent the telephone." 2. Pronounce pathos, a as in pay, o as in of (not as in no), accent first syllable. 3. Nasturtium. 4. Want of readiness in learning. "He acknowledged his inaptitude for scholarship." 5. Obdurate.

IF THEY HAD TO WORK

From Bridge River-Lillooet News

In Poland the Russians shot all landlords and handed the farms over to the peasants. Local Communists would not go that far, if following the shooting they were compelled to go to work on local farms or elsewhere.

O·K PURE WHITE CIGARETTE PAPERS only 5¢

Having reclaimed the Pontine Marshes, Italy is now turning to Sicily and instituting land reforms to increase the number of small farms.

See the New FORD V-8 for 1940

Steering Column Gear Change and 21 Other Important Improvements

NATIONAL MOTOR CO. LIMITED

819 YATES STREET

Federal Works Go Forward Despite War Activities

By CARL REINKE

OTTAWA (CP)—Canada's war effort has had little effect in reducing ordinary government activities as yet, a survey today showed.

As the war progresses, however, a gradual curtailment of many normal government peacetime functions is expected. The sharp change will come when Parliament pares down routine expenditures next session for the fiscal year beginning April 1, 1940.

The war has sidetracked a general election and the filling of 11 Senate vacancies, but most departments are running along without great change, carrying out programs and expenditures laid out at the beginning of the war. Where special projects have been undertaken, they are for the most part already completed or in a state where they must be completed.

Unemployment relief, for example, has not registered any material reduction since the war began and is not expected to do so for several months. War orders for munitions and supplies are going out to manufacturers and production cannot start without extensive preparations in most cases. The result is that employment rolls are unlikely to swell greatly before the end of the calendar year.

RELIEF WORKS

The fact that army enlistments are not eliminating the unemployment problem to any extent up to the present is emphasized by the flow of applications for municipal loans for self-liquidating relief works. Officials admit surprise at this, but predict a change "shortly." Applications for loans on good sound projects are still getting their approval.

At the same time, the volume of housing and home improvement loans—basically designed to stimulate employment—is holding up. Housing loans in September reached an all-time record for any month, but are showing a decline this month paralleling the seasonal decline of previous Octobers.

The youth training projects operated by the Dominion and provincial governments are not expected to slow down, but some adjustments are to be announced soon under which training for essential war activities will be stressed to a greater extent. A school for airplane mechanics has been operating in Ontario under the youth training scheme for several months.

Development of mining and tourist roads by the Department of Mines and Resources, another scheme aimed primarily at providing employment, is also almost completed for the present year. Whether such work is continued next year when the country is likely to be fully engaged in a war, is doubtful.

Events overseas have had a particularly direct effect on the government's marketing efforts. A major expenditure on advertising and marketing of Canadian produce in the United Kingdom was planned for this autumn, but that all will be shelved now in view of the centralized buying and distribution in force in Britain. Canada will sell substantial quantities of the new produce there, but probably not on the same basis.

HIGHWAY ROUTE VIEWED IN FILM

A highway through northern British Columbia, the Yukon and Northwest Territories would be a great boon to those vast areas, said Capt. W. E. Gilbert, of Canadian Airways Limited, in referring to the advantages of the proposed B.C.-Alaska Highway, in an illustrated address last night.

He appeared before a gathering of Victoria Junior Chamber of Commerce members in the Chamber of Commerce auditorium.

"The land north of the Arctic Circle is not wasteland. It is a land that holds great stores of wealth and is just waiting for transportation to provide an outlet for its vast natural resources," Capt. Gilbert declared.

He was pilot of the Canadian Airways plane which took Premier T. D. Pattullo on an inspection tour of northern British Columbia, the Yukon and Northwest Territories and Alaska during the latter part of August and the early part of September over the proposed highway route.

As his hobby is photography he took a record of the trip through the eye of his moving picture camera, and it was this spectacle of unrivaled scenic grandeur which he showed the Junior Chamber members. The film is all in color, giving the pictures a realistic touch.

From Victoria the film took the gathering to Prince Rupert, and from there inland to Fort St. James, Hudson's Hope and Forts St. John and Nelson, all in northern British Columbia. Crossing the northern boundary of the province into Northwest Territory the camera took the audience to Forts Simpson, Norman and Good Hope and Aklavik. Next stop was Fort Yukon in Alaska, and from there to Fairbanks and south to Dawson City, then to Whitehorse, Atlin and Juneau. The picture stopped there, as stormy weather from then on prevented Capt. Gilbert from continuing his record.

Capt. Gilbert, expressing only his personal views, told his audience that the people of the Yukon Territories were not particularly keen about joining with British Columbia because if they did they would also have to pay provincial income tax.

An expression of thanks to the speaker was given by Thomas Sturgess, president, who noted that Canadian Airways had done a great deal to open up Canada and was playing a big part in opening up British Columbia.

A Grand Vitamin Tonic
Allenbury's
Haliborange
Vitamins A D & C
The Nicest Way of Taking Halibut Liver Oil and Fresh Orange Juice

FREE SAMPLE OFFER

Buy a 5-oz. bottle of Haliborange with the free sample attached. Taste the sample. If you are not absolutely satisfied with its taste, return the 5-oz. bottle and your druggist will refund the full purchase price.

ARTICLE No. 7

By Robert G. Jackson, M.D.

ROBT. G. JACKSON, M.D.

NEW YORK City is said to be the most difficult market in America in which to sell any product, yet for several years my cereal Dr. Jackson Meal (formerly known as Roman Meal) and my mineral-rich beverage Kofy-Sub have enjoyed a most unusual popularity in New York, and in the stores of 2,500 dealers throughout the United States.

Naturally, you wonder how such strictly Canadian products as Dr. Jackson Meal and Kofy-Sub could "crash" the difficult New York market, yet "crash" it they did, and there is an interesting reason why.

Several years ago Mrs. Roosevelt (mother of the President), Mrs. Thos. Edison, Mrs. John Henry Hammond (one of the Vanderbilts), Martha Berry (founder of the famous Berry Schools) and several other influential American women, became interested in my philosophy of natural health through natural living habits. On several occasions I was invited to give lectures before prominent groups. Mrs. Roosevelt even gave me a letter of introduction to the President which I still have.

Naturally with such an interested and influential group of supporters, it did not take long for Dr. Jackson Meal and Kofy-Sub to become introduced to the health-seekers of New York. And quickly their fame spread across the country. Once used, these foods "stick" because of their health-building properties. Try them and learn why. If you are interested in health you should read my book "HOW TO BE ALWAYS WELL." Send $3.00 for your copy to me at Toronto 9, Ont.

FREE! *For valuable free literature on food and health write Dr. Jackson Foods Ltd. 377 Vine Ave., Toronto.* 16-35

Strawberry Vale

A harvest thanksgiving supper was held Wednesday evening in Strawberry Vale Hall under the auspices of St. Columbia Church, with Mrs. W. M. Foster as convener.

Mrs. Mayfield received the guests and was assisted by Miss Brown.

The following assisted in serving the supper: Mesdames F. Stacey, Munro, Whealdon, Phillips, Campbell, Martin, L. Burow, E. G. Alcock, A Hemsley and G. Gilham, and the Misses H. L. Milne and Marjory Foster.

Rev. S. J. Wickens was chairman. Motion pictures presented by the Rev. Montagu Bruce included an interesting description of the recent visit of the King and Queen to Victoria.

Other items in the program included vocal numbers by Mrs. E. Watling, A. Jackman and A. Veals; recitation and tap dance by Illace Roskelly, and an original composition of a lullaby written and presented by Miss Joyce Hemsley. Mrs. A. Hemsley assisted as program convener.

CATARRHAL DEAFNESS MAY BE OVERCOME

If you have Catarrhal Deafness or head and ear noises or are growing hard of hearing go to your druggist and get 1 ounce of Parmint (double strength), and add to it ½-pint of hot water and a little granulated sugar. Take one tablespoonful four times a day.

This will often bring quick relief from the distressing head noises. Clogged nostrils should open, breathing becomes easy and the mucus stop dropping into the throat. It is easy to prepare, costs little and is pleasant to take. Anyone who has catarrhal deafness or head noises should give this prescription a trial.

THEIR MAJESTIES VISIT TRAINING CENTRE—War means a tremendous increase in the burdens and responsibilities resting on the King and Queen, but one of the tasks they perform most cheerfully is the constant round of inspection visits to defence units and troops in training. Here they are shown chatting with officers during a visit to formations in training at a camp in southern England.

Here's Where We Stand Say British on French Line

By DREW MIDDLETON
Associated Press Staff Writer

ON THE FRONT LINE WITH THE BRITISH ARMY IN FRANCE—(Passed by Field Censor)—Inside the blockhouse, it was very quiet.

The wind rustled the poplars just ahead and flapped a ragged towel hanging on the barbed wire.

You could hear the clump of of soldiers' feet in the rear and the soft chuck-chuck of a shovel biting moist earth. The Irish sergeant said: "This is it, sir. This is where we stand."

The front line is not an exciting or inspiring place. No shells whine. No machine guns chatter. They will not say that all things are ready, but they will say: "Here's where we stand and old Fritz will have to be good to push us back."

I peered out through a periscope in the blockhouse. Off to the left a cow munched solemnly. Overhead larks flew by, singing bravely.

From the top of the blockhouse I could see the front line for perhaps a quarter of a mile on either side.

Deep ditches built to catch and hold a tank run along it. Before the tank traps and in back was more wire.

There are guns along the line. On another part of the front are antitank guns.

The whole front is camouflaged. Were it not for the men digging and the occasional sentry, it would look like any country landscape dotted here and there by small, irregular hills. These are the blockhouses.

Farther back along the roads are the heavier guns. I saw one battery in position on a French farm. The guns were six-inch howitzers, ugly short-barreled things. The men were drilling swiftly and silently despite the clinging mud.

A captain said: "They're good. They're itching to have something to fire at. Maybe they will before long. It's too quiet to suit me."

Everywhere there is wet, clinging mud. Everywhere the troops are young but capable-looking. Everywhere there is the same same feeling:

"If Fritz comes through here we'll give him ——."

SIDE GLANCES By Galbraith

"You have nothing to worry about with Buster as long as you don't make a sudden move toward him."

Soldiers Sing Same Old Songs

Songs the soldiers sang in camps and canteens in 1914-1919 are doing duty today, at least until a new crop of songs is developed, according to reports from the 2nd Battalion (M.G.) Canadian Scottish Regiment.

Concert parties are being organized, as considerable attention is being paid to providing entertainment for the men, and song sheets for sing-songs in which all join in the chorus have been issued.

The song sheets contain many favorites of the last war, including those along the lines of sailor chanteys, where the men are privileged to make remarks about superior officers that they could not make in the ordinary way.

Former popular songs, where the soldiers leave the job of lionizing themselves to others and make light of their jobs themselves, are back in circulation. Already they are singing about when the war is over in the familiar verse:

"When this blasted war is over,
No more soldiering for me,
When I get my civvy clothes on,
Oh how happy I shall be."

With the title of "The Old Barbed Wire" there are many satirical verses on the sergeant-major drinking the privates' rum, the O.C. in the deep dugout and the "quarterblokes" miles behind the line.

The immortal army classic, "Old Soldiers Never Die," is listed for renewed popularity on the song sheets, and in similar vein "Send Out the Army and Navy" winds up with the lines:

"Where are the boys of the Old Brigade,
Who made Old England free?
You can send out my mother,
My sister or my brother,
But for gawd's sake don't send me!"

The song of the Scottish, "The Road to Mandalay," "The Bonnie Banks of Loch Lomand," "Keep the Home Fires Burning" are among the few serious numbers on the list. Well-deserved pride of place is given to the robust, rollicking song of "The Glenwhorple Hieland men, great strong whuskey-suppin' Hieland men; hard-working, hairy-legged Hieland men. Slante mohr! Glenwhorple."

The last war parodies of "A Little Bit of Shrapnel," "I Want to Go Home," "My Tunic Is Out at the Elbows" and "If the Sergeant Steals Your Rum" have been revived for the new soldiers.

25 Years Ago

OCTOBER 17, 1914

LONDON — The corespondent of the Times at Bordeaux, commenting on the situation, telegraphs as follows: "The general impression prevails here that we are on the eve of the liberation of French soil from the invaders. It is believed the Germans cannot long resist the combined pressure of the allied armies, and will be forced to weaken their centre, thus relieving Soissons and Rheims. This will endanger Gen. von Kluck's army, which is in jeopardy, more especially because snow is falling in the Ardennes."

LONDON — The new issue of treasury notes by the government this week makes the fourth sum of £75,000,000 since the war began, and indicates that the conflict is costing between £4,000,000 and £5,000,000 weekly. The war borrowings up to date are £185,000,000, and another £75,000,000 is now required.

Regulations governing aerial navigation in Canada are contained in an order-in-council passed a few days ago at Ottawa. This prohibits the navigation of any class or description of aircraft over or within 10 miles of Victoria. Other important cities and the 39 wireless stations throughout the Dominion are included in this order.

Langford

Mrs. A. G. Mackie, social convener of the women's auxiliary to the Prince Edward Branch No. 91, Canadian Legion, announced that the annual Remembrance Day poppy social will be held in November.

Garden City

In Garden City United Church Friday the choir, under the leadership of J. Jones, assisted by several visiting artists, rendered the oratorio "The Captives of Babylon," written by the English composer, George Shinn. Miss Elsie Fryatt was accompanist. The solos, duets and quartettes were rendered by the following: Mesdames T. Floyd, M. Pebernat and J. Hobden, and M. Thomas, W. Macdonald, A. P. Fryatt, J. S. Humphries and Rev. W. Allan.

Lion cubs are marked by dark spots, which gradually fade until the adult animal has a plain coat all over.

ODDMENTS

ON SALE WEDNESDAY

Sale of Drapery Samples

Discontinued Lines LESS THAN..... HALF PRICE

Curtain-length samples, 2½-yard lengths, 50 inches wide—Damask, Linens and Homespun fabrics, wide enough for splitting for draperies, or will make fine portiere curtain.

Sample, 2½ yards long. Regular value $1.25 a yard. The piece for $1.50

Sample, 2½ yards long. Regular value $1.95 a yard. The piece for $2.00

Sample, 2½ yards long. Regular value $2.95 a yard. The piece for $3.00

Sample, 2½ yards long. Regular value $3.95 a yard. The piece for $4.00

SAMPLE LENGTHS FOR CUSHION TOPS Group for sale, each ..... 25c and 50c

2½-YARD LENGTHS OF 30-INCH CRETONNE and many other samples—all great values.

Draperies, Second Floor

SALE OF DISCARDED SAMPLES

IN THE STUDIO OF INTERIOR DECORATION

25 ONLY, DISCARDED SAMPLES from Sundour Fabrics, England. These include Homespuns, Damasks and Tapestries. Each piece 1½ yards long and 50 inches wide. Values to $8.00 a yard. On sale, the piece $2.95

No Exchanges—No Approvals

—Studio of Interior Decoration, Second Floor

Special Silk Values

RICH VELVETEENS — A perfect quality for dresses and wraps. Imported Velvets guaranteed fast in pile and color, and rich shades of brown, blue, wine, crimson, green, copper, etc; also black and ivory; 36-inch. Yard $1.30

JACQUART SILKS — A splendid quality of this season's new Jacquarts. Shown in browns, green, navy and black; 38-inch. Yard $1.59

—Silks, Main Floor

Half-day Specials in the Chinaware Dept.

CUPS AND SAUCERS of English semi-porcelain, patterned with stripes of green, orange, blue, on cream or white ground. Special 6 for 79c

ENGLISH PUDDING BOWLS in sets of four. Buy now for making Christmas puddings. Special, set of four 79c

—Chinaware, Lower Main Floor

ODDMENTS OF STAPLES

Slightly Soiled and Priced for Clearance

Limited Quantities . . . No Phone Orders

5 pairs WHITE FLANNELETTE SHEETS Substandards. On sale, pair $2.29

12 pairs PLAID FLANNELETTE SHEETS Size 70x80 inches. Green, pair $1.79

6 WOOL-FILLED COMFORTERS—Mauve and dark blue coverings only. For clearance, each $2.89

6 COTTON BLANKETS—Reversible. Regular $2.98, each $1.98

9 COTTON BLANKETS in plain shades and plaids. Regular price $1.98 each, for $1.29

27 RAYON TABLECLOTHS in colored checks. Size 36x36 inches 25c

Size 50x50 inches ..... 50c Size 50x68 inches 50c

35 WHITE TERRY HAND TOWELS with colored borders 15c

22 COTTON CHECK TEA TOWELS 10c

—Staples, Main Floor

Bakery Specials for Wednesday

Gold Slabs Per slab 47c

Genoa Fruit Whole slab 59c

English Pound Per slab 67c

LARGE JELLY ROLLS, each 18c

—Bakery, Lower Main Floor

DAVID SPENCER LIMITED

Canadian Plan Cuts Fliers' Training Time In Half

OTTAWA (CP) — As the Empire prepares to spread its wings over Canada to give advanced training to pilots for the war against Germany, the Royal Canadian Air Force is gearing its organization to war tempo to turn out fighting airmen in 28 weeks' actual training time.

A peacetime training scheme inaugurated last June provided for 50 weeks' training through elementary, intermediate and advanced stages, but this plan now has been broadened and the training time cut almost in half without lowering the standard of training efficiency, according to a National Defence Department source.

The original plan was an elastic, long-range project and has been expanded without difficulty to meet war needs. Aviation authorities in the capital say it attests to the foresight of the department and the R.C.A.F.

This basic set-up, established by the R.C.A.F. after the fashion of the air training plan used by Great Britain, will be the nucleus of the Empire training project, it was learned, under which the military pilots from Britain, Australia and New Zealand will receive their intermediate and advanced training in Canada.

The elementary training, such as given Canadian pilots in 22 flying schools scattered over Canada, will be provided in the other Empire countries before the airmen come to this country.

VAST NUMBERS

The Canadian and Empire scheme has almost limitless possibilities concerning the number of pilots which could be turned out each year, it is stated.

The plan could be geared to produce 6,000 pilots annually without difficulty and could also be extended to place 20,000 or 25,000 pilots in the air forces of the Empire every 12 months if needed. The whole training campaign for R.C.A.F. pilots is in full swing at the 22 airports where flying club instructors, delegated by the air force, are giving elementary training to young Canadian birdmen during an eight-week period.

Ground training is then provided in which the recruits get their first knowledge of handling armaments, and then the fliers move to Camp Borden, Ont., for intermediate training. The advanced instruction is given at the Trenton, Ont., air station, where after more training, the fliers graduate as full-fledged fighting airmen after a total of 28 weeks under R.C.A.F. training.

When the air force delegations from the other Empire countries arrive in Canada the question of locations of the additional airports will be discussed and details settled. A vast expansion in air fields and training bases probably will take place in the Dominion.

The elementary training at the flying schools will be extended for the R.C.A.F. and then the intermediate and advanced schooling facilities will be broadened for the other pilots.

NEW FIELDS

The present quarters at Camp Borden and Trenton will not accommodate the influx of Empire pilots expected and several sections of Canada adaptable to air training without excessive cost are to be considered for setting up additional air stations.

Many sections of western Ontario are admirably located for such bases, as well as the prairies. In the east there are good stretches of flat land in the eastern townships and around Quebec, while in New Brunswick the eastern part of the province is believed potential ground for some of the air training bases.

This preparation for making Canada the air centre of the Empire will entail the expenditure of millions of dollars in the Dominion in salaries, land purchases, airport construction, buildings and barracks.

Financial arrangements for the training scheme are under discussion between the four governments concerned and the division of cost is being determined.

612 - 16 Fort St.
KIRKHAM'S
PHONES Groceries - G 8131 Meats - - G 8132 Fruit - - E 8031
Daily Delivery Reliable Foods
Esquimalt, View Royal, Colquitz, Royal Oak, Cedar Hill and Inside Points.
Fair Prices — Honest Weights and Descriptions

Weddings

DENNIS—ALLAN

At the First United Church last evening at 8, in a floral setting of chrysanthemums and Michaelmas daisies, Rev. Hugh A. McLeod united in marriage Barbara, youngest daughter of Mr. and Mrs. William Allan, 2523 Rose Street, and Mr. Gordon John Dennis, son of Mr. and Mrs. John Dennis, 428 Vancouver Street.

Mr. Allan gave his daughter in marriage. She wore a pretty frock of soft white chiffon, with a short-sleeved jacket edged with pleating. Her veil, which reached to the hem of the floor-length skirt, was attached to a halo of orange blossoms, and she carried a bouquet of white chrysanthemums, pink roses and carnations. Miss Sheila Sneddon, the bridesmaid, was in a Victorian frock of shell pink taffeta trimmed with bows of sapphire blue velvet, and wore a blue French doll hat and blue accessories. She carried a bouquet of bronze chrysanthemums. Mr. Walter Bonner was best man, and the ushers were Mr. John Sneddon and the bride's brother, Mr. James Allan.

Mr. G. H. Peaker played the wedding marches, and conducted Mrs. Cadwgan Williams, who sang "Because," as the register was being signed.

About 40 guests were afterwards entertained at the home of the bride's parents, and were welcomed by Mrs. Allan in a Queen's blue and rust ensemble, with a corsage bouquet of pink carnations and white heather, assisted by the bridegroom's mother, who wore a vintage red velvet gown with a matching hat and corsage spray of pink carnations. During the reception the bride and groom stood under a floral arch and bell, and later supper was served at a table covered with a lace cloth and centred with the bride's cake between silver vases of pink and white chrysanthemums.

After a motor trip on the mainland, for which the bride left in a fitted coat of dragon-fly blue trimmed with black Persian lamb, and wine accessories, Mr. and Mrs. Dennis will return to Victoria to live.

HAGUE—FYVIE

A quiet wedding was solemnized at the Catholic Church at Fulford Harbor, South Salt Spring Island, on Saturday morning, when Mary Agnes, eldest daughter of Captain and Mrs. D. Fyvie, Central Salt Spring, formerly of Victoria, became the bride of Mr. John Alexander Hague, eldest son of Mr. and Mrs. Wm. Hague of Ganges Harbor.

The ceremony was performed by Rev. Father E. Scheelan, only immediate members of both families being present. A small reception was held at the home of the bride's parents, following the ceremony, the newly married couple leaving on the afternoon boat for Vancouver, where the honeymoon is being spent.

PROUDLOVE—BIRD

A quiet wedding took place on Sunday at 2 at the residence of the bride's sister, Mrs. O. H. Drexel, 980 Wilmer Street, when Esther, youngest daughter of Mrs. G. H. Bird of Port Alberni, became the bride of Mr. James Wilfred Proudlove, son of Mr. Edgar Proudlove and the late Mrs. Proudlove of Victoria. Rev. G. A. Reynolds officiated. After the honeymoon the couple will reside in Port Alberni. The bride was a graduate of St. Joseph's Hospital.

DUNCAN—BURT

VANCOUVER — Chrysanthumems and foliage in autumn tones decorated Holy Trinity Anglican Church, recently, when Rev. L. D. Larmouth united in marriage Jacqueline Elizabeth, only daughter of Mr. and Mrs. George Burt, formally of Victoria, to Mr. William George Duncan, second son of late Mr. and Mrs. Alex Duncan of Montreal.

The bride, who was given in marriage by her father, wore a gown of white taffeta with full skirt, which swept into a long train. Her veil of embroidered bridal net was held in place by a coronet of orange blossoms, and she carried a white prayerbook streamed with gardenias.

Miss Beth Morcross, the maid of honor, wore flowered chiffon over taffeta. Her headdress was a large yellow organdie rose, and she carried an arm bouquet of yellow and mauve asters. Miss Ada Burt of Victoria was bridesmaid, wearing blue net over satin, her headdress being large velvet rose in old rose tones, and she carried an arm bouquet of carnations and snapdragons. The flower girl, Beverly Goodwin, was in blue taffeta, trimmed with old rose and carried a Victorian bouquet of snapdragons. Mr. John Duncan supported his brother, and Mr. Geo. Gregg was usher.

Following the ceremony, a reception was held at the home of the bride's parents, Rose Court, West 11th, where a three-tier wedding cake centred the tea wagon which was covered with a lace cloth. Mrs. Burt received the guests, wearing a black satin dress with a fur-trimmed lace jackets, and her corsage was pink carnations, violets and maidenhair fern.

Later, when Mr. and Mrs. Duncan left for Vancouver to spend their honeymoon, the bride donned a navy tailleur striped with white, black topcoat, and matching accessories. Her corsage was of red rosebuds and lily of the valley. On returning they will make their home in this city.

—Photo by Robert Fort.

MISS GAY STEWART

Mr. and Mrs. J. A. Stewart, 621 Seaforth Street, announce the engagement of their youngest daughter, Grace (Gay) Lucille, to Mr. Robert Dewhirst, son of Mr. and Mrs. A. T. Dewhirst, Calgary, Alta. The wedding will take place at the end of this month.

Women of Victoria!—Phone the office of the Voluntary Registration of Canadian Women, E 2631, if you wish to know where to register. ***

LIGHT UP
Fill Those Empty Sockets NOW . . .
100-Watt Bulbs, Only 20¢
B.C. ELECTRIC

"CHUMS" SHOES
FOR SPORT WEAR
New fall styles in black, brown, blue and wine. Goodyear welted soles. Sizes 3 to 9. Pair $3.95
THE VANITY
1306 DOUGLAS ST.

Acids Neutralized
Constipation and clogged intestines mean accumulation of acids in the system and absorption of waste products. Sal Evac neutralizes the acids, flushes the intestines, relieving rheumatism, neuritis, lumbago, headaches, renews vigor, form and vitality. Satisfaction or money refunded by all Cunningham Drug Stores, 24c, 43c and 89c.

BETTER for BABY
Help keep baby's skin delightfully clean and sweet. Care for him regularly with
CUTICURA SOAP and OINTMENT
MADE IN CANADA

BICYCLE LEGGINGS
First-quality oilskin. Guaranteed waterproof, and fully lined for extra wear. Reliable make, adjustable fasteners. Black only. BARGAIN PRICE! $1.98
Oilskin Zipper Capes at $3.45
"THE WAREHOUSE"
"Victoria's Stores of Better Values"
1209 DOUGLAS STREET 1110 GOVERNMENT STREET

Women Throughout B.C. Rallying to Register

One Volunteer Goes Round in Gas Boat To Logging Groups

VANCOUVER (CP) — Voluntary registration of women for national service began throughout British Columbia yesterday and officials in charge of the drive reported "tremendous enthusiasm."

Although figures were not available for the first day of registration, it was estimated approximately 200,000 women will be asked to sign registration forms during the week-long campaign.

The drive, except for several remote points in the Peace River district, will end October 21. It is part of a general drive throughout Canada.

Mrs. L. M. Dryden, provincial secretary of the Voluntary Registration booths in the province except Vancouver Island and the greater Vancouver area, said telegrams were received all day expressing "widespread enthusiasm."

TO CALL IN GAS BOAT

She said one woman at Simoon Sound had volunteered to visit a number of British Columbia coast logging communities in a gas boat to aid in the work.

Another, Margaret Robinson of Clinton, B.C. has offered to cover the Canim Lake area in the Cariboo district, she said.

Mrs. Dryden said the Anglican deaconess would have to drive over rough roads and through deserted sections of country to perform her work.

ON VANCOUVER ISLAND

Registration centres all over the island are busy with a steady stream of women "checking in" for service in any emergency. Outstanding amongst these volunteers are a number of Canadian-Chinese, anxious to do their bit for Canada in her hour of need; a French girl, married to a Canadian and who has brothers already fighting in France, offers her linguistic abilities to the cause; a European refugee who came here to escape the perils of Nazidom, was an early arrival to offer her services to this country which has given her sanctuary.

NO OBLIGATION

There are, however, many girls and women still to register. Amongst these may be some who feel that if they sign the registration questionnaire they are immediately in line for active service whether they wish it or not. Again the central committee wishes to stress there is no compulsion about registration. The signing of the forms does not in any sense imply a conscription or commit anyone to an obligation.

The movement was started solely with a view to estimating and co-ordinating the potential strength of Canada's woman power, so that, should a national emergency arise, valuable time will not be lost in trying to fit square pegs into round holes. A particular appeal is issued to all nurses to come forward and register under the Voluntary Registration of Canadian Women plan.

St. Joseph's Juniors Mark Anniversary

Members and prospective members of the Junior Auxiliary to St. Joseph's Hospital celebrated the 10 birthday of the auxiliary yesterday evening with an enjoyable gathering in the lounge of the Nurses' Home.

Miss Rhoda Goward, president, received the guests, and the program was under the direction of Miss Bernadette Colbert, assisted by Misses Alyce Baines, Lillian Wood and Dorothy Waring.

A tour of the hospital was made with Sister Mary Beatrice and members had an opportunity of seeing articles and equipment purchased since the club's inception. During the past 10 years $4,738.65 has been spent on purchasing necessities for the hospital.

Letters of appreciation and good wishes were read from Mother Provincial and Joseph McKenna, secretary of the board of directors of the hospital.

DANCE TO AID CYCLEDROME

A dance will be given in aid of the Cycledrome funds on Thursday by the Royal Oak Women's Institute. Dancing will be from 9 till 1, with Len Acres' orchestra in attendance, and tickets may be obtained at the bicycle shops of the city. Refreshments will be served by the institute.

Min CREAM
FOR ALL HIGHLY FINISHED SURFACES
Polishes Renews Restores

—Photo by Leonard Holmes.

—Photo by Savannah.

Above, Mrs. Roger Gilbert Phillips, the former Winnifred Mary McAdams, who was married Saturday at the First Baptist Church; right, Mrs. Allan Mitchell-Henry, formerly Miss Kathleen (Kay) Miles, whose wedding took place at First United Church Saturday evening.

Social and Personal

Mrs. Harold Day of Ganges, Salt Spring Island, spent the week-end in Victoria as the guest of Mr. and Mrs. P. Wakelin, Camosun Street.

Mrs. K. C. McCannell has returned home after visiting in Vancouver for a few weeks with her parents, Mr. and Mrs. W. C. Shelley.

Mrs. L. A. Genge and Miss "Boo" Wilson went over to Vancouver at the end of last week, and left there on Sunday for a brief holiday at Harrison Hot Springs and in the Cariboo.

Mrs. Russell B. Horton, Shasta Place, who went east to place her daughter, Miss Ruth Horton, in Pine Manor School, Wellesley, near Boston, Mass., is expected back at the end of this week.

Mr. and Mrs. Norman Tyrrell, who have been spending the last year in England, where Mr. Tyrrell has been continuing his vocal studies, arrived in Quebec on Sunday en route for their home in this city.

Mrs. Gerald H. May, with her daughter, Moira, and sons, Ian and Peter, returned on Sunday to their home at Mount Newton West Saanich, after spending several months in England. They returned by way of the Panama Canal. Mr. May, who is still in England, is expected to return at the end of the month.

Following the opening of the university extension lectures last night, Dr. and Mrs. Allon Peebles entertained at their home on Newport Avenue with an informal reception in honor of Dr. G. G. Sedgwick of Vancouver, the speaker. The reception rooms were attractively arranged with fall flowers.

Prior to her departure with her parents on Saturday for Winnipeg, where she is to marry Capt. Dennis Sweeting, Miss Doreen McGregor was presented with a beautiful china tea service from the representatives and office staff of the Mutual Life Assurance Co., of which Mr. F. M. McGregor, her father, is manager.

For the Young-Green wedding that will take place this evening there are out-of-town visitors in Victoria, including Mr. Arthur Green of Vancouver, who is staying with Miss Dumbleton, Vincent Avenue; Miss Norah Watson of Vancouver, who is the guest of her brother-in-law and sister, Mr. and Mrs. W. L. B. Young, Oak Bay Avenue, and Mr. William Hopkins of Duncan.

The Misses Violet and Gertrude Day, Monterey Avenue, were hostesses to the Venture Club at a superstition party on Friday, October 13. During the course of the evening tripoley was played, Miss Gwynneth Spencer winning the grand prize. Those present included Mrs. Bob Taylor, the Misses Gertrude Durkin, Janet Graham, Gwynneth Spencer, Florence Murkar, Catherine Davey, Hazel MacKenzie, Louise Rogers, Violet and Gertrude Day.

Mr. and Mrs. Maurice Wright, formerly Miss Ethel Douglas, after spending the last two weeks on the mainland, have taken up their residence on Dallas Road.

Yesterday afternoon at her home on Newport Avenue, Mrs. Allon Peebles entertained at the tea hour for Mrs. Gertrude Huntly Green when the guests included the executives of the Musical Arts Society and a few other friends. Mrs. R. D. McCaw presided at the tea table which was centred with lavender and pink sweet peas, and Mrs. E. W. Hetherington, Mrs. Gordon Cameron and Miss Beatrice Griffin assisted in serving.

Miss Kathleen Brown, a popular bride-to-be, was the guest of honor at a tea given by Miss Rae Kirkendale in the lounge of the Empress Hotel Sunday afternoon. A prettily-decorated package containing personal gifts was presented to Miss Brown. The guests included: Mesdames J. Chapman, G. Kirkendale Jr., H. Ballantyne, and the Misses Kathleen Brown, Jane Burtholme, Nellie Tickle, Rae Kirkendale and Margaret Freeman.

Visitors in Victoria for the Brown-Hood wedding this evening include: Mr. and Mrs. James Brydon of Vancouver, who are the guests of Mr. and Mrs. J. A. Calderhead, Beach Drive; Miss Grace Watson of Vancouver, who is staying with the bride-elect's parents, Rev. James Hood and Mrs. Hood, Lyall Street; Mr. and Mrs. D. R. MacDonald of Comox, and Mrs. J. C. Brown of Cumberland, who are staying with Mr. and Mrs. Leslie Page, Haultain Street; Mrs. Arthur Evans of Duncan, who is the guest of Mr. and Mrs. Hugh Lamont of Cloverdale and Rev. W. F. Burns of Duncan.

Mrs. W. Watt and Mrs. C. Douglas entertained at a miscellaneous shower on Friday evening at the home of Mrs. Watt in honor of Miss Muriel Sluggett, who is to be married shortly to Mr. Romilly Knott. The rooms were attractively decorated with fall flowers, and the tables arranged in pink and white with silver vases of mixed flowers and greenery. The bell rang and Miss Sluggett was asked to answer the door when a large express package was given her, delivered by Mr. Romilly Knott and Mr. Darrel Woodward. It contained many useful gifts from those present. During the evening games and contests were enjoyed. Supper was served from small tables in the sitting-room. Those present were Mrs. F. Sluggett, Mrs. W. Watt, Mrs. C. Douglas, Mrs. A. Anderson, Mrs. L. Hafer, Mrs. Austin Gale, Mrs. A. Francis, Mrs. S. Shiner, Mrs. B. Watson, Mrs. S. Airale, Mrs. W. O. Wallace, Mrs. H. Andrew, Mrs. C. Woodward, Mrs. D. Beaumont, Mrs. C. Sluggett, Mrs. A. Fox, Mrs. H. Corry, Mrs. B. Sluggett, Mrs. M. Carrier and Misses M. Trapp, L. Thompson, J. Carrier, H. Sluggett, D. Sluggett, M. Sluggett, B. Murdoch, A. Book, P. Sluggett, B. Beaumont, B. Atkins, N. Woodward and E. Goddard.

Mrs. L. M. Morton of Santa Anna, is visiting her brother-in-law and sister, Mr. and Mrs. Samuel L. Saunders, High Street, and will leave at the end of the week for her home in California.

Miss Olivia Cunningham, whose marriage to Mr. Victor Scholz of Yorkshire, England, takes place next month, was the guest of honor at a card party and miscellaneous shower arranged by Mesdames W. Harvey, G. St. Denis, J. H. Kingdom and G. Cunningham, held recently in the Central Settlement Hall, Salt Spring Island. Following cards, supper was served at tables centred with vases of mauve asters, marigold and asparagus fern. Little Miss Anna St. Denis presented the guest on honor with a Victorian bouquet of Cecil Brunner roses and forget-me-nots, the gift of Mrs. A. B. Elliott. Two large prettily decorated baskets, filled with an assortment of useful gifts, were placed before the bride-elect, who was assisted by the hostesses in unwrapping the presents.

Miss Dorothy Kendal was hostess at a miscellaneous shower last evening at her home, 715 Catherine Street, in honor of Miss Ruby Banister, who is to be married shortly. The rooms were decorated in pink and white, the decorations of the supper table carrying out the same color scheme. Games caused much amusement and were won by Mrs. F. Fitchit, Miss Kay Renton and Miss Valentine Sloan. The guest of honor received many pretty and useful gifts. Other guests included: Mrs. W. S. Kendal, Mrs. B. Kendal, Mrs. W. Kendal, Mrs. R. Banister, Mrs. F. Appleby, Mrs. F. Burley, Mrs. R. Burley, Mrs. F. Britton, Mrs. J. Britton, Mrs. F. Gallop, Mrs. T. Merrick, Mrs. T. Fitchit and the Misses Ella Bishop, Beryl Saunders, Valentine Sloan, Kay Renton, Dorothy Gardiner, Dolly McConnell, Joyce Merrick and Jessie Banister.

In honor of Mrs. Ben Vesey (nee Grace Allen), a recent bride, Mrs. W. Bates held a surprise shower at her home in the Savoy Mansions on Friday. On her arrival the bride was presented with a corsage composed of rose carnations and yellow asters. The table decorations were carried out in similar color scheme. Yellow and rose streamers descended from a white bell, the table being centred with a vase of pink and yellow rosebuds, and flanked by yellow candles. The bride was presented with twin bedroom lamps, the gift of the assembled guests, by Miss Lillian Rivers, her attendant at the wedding. The guests were entertained with games. Dainty refreshments were served in buffet style, the hostess being assisted in serving by Miss Helen Johnson. The guests, including members of the bride's bridge club and friends, were the following: Mrs. W. Bates, Miss Joey McAnerin, Miss Lillian Rivers, Mrs. D. Weir, Miss Olive Kerr, Miss Alice Leach, Miss Mae Price, Miss Jean Bishop, Miss Nettie Millar and Miss Helen Johnson.

ENO ... your Bodyguard
PLEASANT SPARKLING
ENO KEEPS YOU FIT INSIDE!
ENO sweetens the stomach and relieves acid distress. It corrects sluggishness by helping nature to remove yesterday's food-wastes today. *In addition,* Eno taken regularly maintains the vital alkali reserve . . . one teaspoonful of Eno being equal in systemic alkalizing value to 8 ounces of pure orange juice. Make Eno *body*guard over your inner fitness.
Eno contains no sulphates, no harsh mineral salts, no sugar, no analgesic. Eno is truly pleasant.
"FRUIT SALT" ENO
CA10/..
ENO'S 'FRUIT SALT' your Bodyguard

Couples Celebrate Wedding Days Together

Mr. and Mrs. W. G. De Rousie, Turner Street, and Mr. and Mrs. W. J. Barker, Old West Road, Royal Oak, well-known residents of Victoria and Saanich, reviewed 45 and 40 years, respectively, of happy-married life with their families and friends in the Royal Oak Community Hall, Monday evening. The hall had been beautifully decorated with autumn leaves and flowers.

Mr. and Mrs. De Rousie, formerly Miss E. J. Scafe, attended by her sister, Mrs. W. J. Barker, then Miss Christina Scafe, and Mr. Harry Jones were married by Rev. D. McCrae in St. Paul's Church, Victoria West, on October 10, 1894. Mr. and Mrs. De Rousie have three sons and two daughters, John, Mayne Island; Bert, Port Angeles; Ralph, Rainier, Wash.; Mrs. Irene Rand, Victoria, and Mrs. May Lysall, Port Angeles; ten grandchildren and one great-grandson.

Mr. and Mrs. Barker who have farmed on the Old West Road for 38 years were married by Rev. D. McCrae in St. Paul's Church, Victoria West, on October 18, 1899, and were attended by Mrs. M. Hersey, then Miss Margaret Barker, and Mr. Barker's twin brother, David, now residing in Vancouver. They have four children living, Gilbert, Victoria; Wilfrid, Royal Oak; Mrs. Irene Menzer, Millstream, V.I., and Mrs. Violet Lohr, Prospect Lake, and also 10 grandchildren.

A dinner celebrating a jolly family reunion, with 50 members present, was served at 6.30. The tables were decorated with crystal vases of mauve asters, marigolds and white stocks, and silver baskets of fruit and two wedding cakes holding the places of honor. Tea and coffee were served by Misses Elsie Granberg, Bernice Lohr and Selma Lohr.

Among the guests were Mr. Barker's father who will celebrate his 90th birthday on November 24, and Mrs. De Rousie and Mrs. Barker's great-aunt, Mrs. C. McNeil, Johnston Street, who celebrated her 84th birthday last March.

After 8.30 Mr. and Mrs. De Rousie and Mr. and Mrs. Barker were "at home" to their many friends. Among whom were members of the Royal Oak W.I. of which Mrs. Barker has been a member for many years. The guests of honor wore corsage bouquets of pink and white carnations and received many gifts, congratulations, and flowers. Mr. Tom Scafe, brother of Mrs. De Rousie, and Mrs. Barker's with his old-time orchestra, entertained with selections for dancing. Refreshments were served and Mrs. I. Menzer and Mrs. R. E. Lohr presided at the urns.

Will Send Comforts To French Troops

NEW YORK (CP)—Mrs. Seton Porter, New York society woman, who was decorated by the French government for her philanthropic work during the first Great War, revealed today that she has organized Le Paquet au Front to supply clothing and other necessities to France's fighting forces.

She will send special kits to the western front, containing a khaki shirt, sweater, socks, gloves or mittens, handkerchief, pipe, tobacco, chocolate, soap and towel.

ANOTHER
FUR COAT VALUE
Black Caracul Coats
$69.50
FOSTER'S FUR STORE
753 YATES STREET

Rice Bowl Festival to Help Buy Dressings

The usual monthly shipment of bandages and dressings, blankets and clothing, packed in nine cases, was shipped to China by the Committee for Medical Aid for China from Vancouver on Saturday. The gratifying number of 50 knitted blankets, quilts and other blankets was sent, bringing the total of blankets sent to 242. The monthly donation was sent to Dr. Bethune, and also a contribution from the Canadian Friends of the Chinese People to the China Defence League, to be used in any way most needed.

The committee wishes again to express its grateful thanks to the Jubilee Hospital for sterilizing bandages and to the many people who come into its headquarters bringing contributions of various kinds, which it is impossible to acknowledge by letter. A few things have been brought in to sell at the bazaar to be held in connection with the Rice Bowl Festival on October 26, 27 and 28, and the committee hopes that those having suitable articles which they are willing to give will endeavor to bring them in this week, such articles as needlework, aprons, babies' and knitwear, novelties and superfluities which are new and attractive, also 10 and 15-cent toys and novelties to fill the now-empty pockets of the "lady with a thousand pockets." Clothes will not be sold.

The committee is privileged in having received autographed and inscribed books to be sold for the benefit of China, "Reaching for the Stars," by Nora Waln, which has come from England, where she is living at present, and "The Patriot," by Pearl Buck; also two exquisitely-dressed dolls and two embroidered bedspreads. Tickets for these may be obtained at the Vogue Book Shop and the Marionnette Library, and all tickets may be obtained at the office of the committee 617, Broughton Street, from 2 to 5 p.m.

The W.A. to Britannia branch No. 7 Canadian Legion will hold the November birthday party at the home of Mrs. M. Kendrew, 220 Irving Road, Thursday, October 19, at 8 p.m.

DON'T KEEP ON Sniffling and SNEEZING!
...without doing anything about it
Put a few drops of Vicks Va-tro-nol up each nostril right away. Feel it go to work. Notice how it relieves irritation and stuffiness of a cold. This treatment is successful because Va-tro-nol is *active* medication—containing several essential relief-giving agents plus ephedrine—and is expressly designed for nose and upper throat. And what's more, when used in time, Va-tro-nol helps to keep colds from developing.
WAKE UP YOUR NOSE
VICKS VA-TRO-NOL

Prevent Winter Coughs and Colds
CRE-O-VIN
A scientific combination of Hyphophosphites, Wild Cherry, Cod Liver Extracts and Creosote
MacFarlane Drug COMPANY
Cor. Johnson and Douglas Sts.

JAMESON'S Feather-light Baking Powder
Pure, Wholesome, Reliable, Government Standard
GROCERS SELL IT

RAY'S LTD.

Wednesday Specials

FRESH MEATS
POT ROAST, lb. 10¢
BOILING BEEF, lb. 10¢
BLADE ROAST, lb. 15¢
CORNED BEEF, lb. 15¢
ROUND STEAK, lb. 25¢
SIRLOIN STEAK, lb. 25¢
Steak and Kidney, 2 lbs. 25¢
HAMBURGER, lb. 10¢
HEARTS, lb. 22¢
BOILING FOWL, lb. 22¢
PICKLED TONGUES, lb. 22¢

SAIR DATES 5¢ lb. | ASSORTED SPICES 5¢ tin

RINSO 1 large pkt. and 1 small pkt. for 23¢

FISH DEPT.
FRESH YOUNG COD, lb. 10c
DRESSED SOLES, lb. 15¢
SALMON FILLETS, lb. 18¢
COD FILLETS, lb. 14¢
SMOKED SALMON, lb. 20¢

Pure Cocoa 25¢ 2-lb. tin | Mincemeat 24¢ 2-lb. tin

QUAKER OATS 15¢ large pkg. | PEANUT BUTTER 13¢ 14-oz. jar

FRUIT DEPT.
SUNKIST ORANGES Per doz. 18¢ 2 doz. 35¢
O.K. JONATHAN APPLES 6 lbs. 25¢
SUNKIST LEMONS, doz. 20¢
FRESH BRUSSELS SPROUTS, lb. 10¢
COOKING ONIONS 4 lbs. 10¢

GRAPEFRUIT JUICE 2 tins 15¢ | TOMATO JUICE 2 tins 9¢

SPECIALS
BLUE LINED ENVELOPES, pkg. of 25 4¢
Dental Plate Brush, 50c size with Plate Powder 49¢
Camphorated Oil, 4-oz. bottle, Clearing 11c
VI-TONE, 24-oz. tin, regular 99c 75¢
Phillips' Magnesia Tablets, 50c size 39¢
Edme Malt Extract with Cod Liver Oil 2 lbs. 62¢

FETHERLITE PASTRY FLOUR 73¢ 24-lb. sack | NABOB BAKING POWDER 15¢ 12-oz. tin

NAPTHA SOAP, bar
STEEL WOOL, pkt.
CLOTHESPINS, doz.
TOOTHPICKS, box
WHEAT-N-OATS
PORRIDGE, pkt.
SARDINES, tin
PEA SOUP, tin
Classic Cleanser, tin
3c

5c

BUTTER First Grade 3 lbs. for 97¢
CHEESE Mild, lb. 19¢ Medium, lb. 23¢
EGGS Grade A Large, doz. 37¢ Grade A pullet, doz. 25¢

TANGO PUMPS
Smart Footwear for Women in Patent, Blue, Brown or Black $6.95
Cathcart's
"The Home of Quality Footwear and Service"
1205 Douglas Street Phone G 6111

W.B.A. Birthday Is Market By Party

A birthday party honoring the 47th anniversary of the organizing of the Woman's Benefit Association was held in the K. of C. Hall last evening by Queen Alexandra Review No. 1.

Mrs. McQueen Todd, president, received the members. The guests of honor were Mrs. Caroline O'Brien, provincial field director, and Mrs. Sarah Elsom, provincial delegate to Supreme convention held in New York recently.

The tables were artistically decorated by Mrs. G. Bowden, Mrs. H. Thompsett and Mrs. H. Barraclough. Large silver bowls held masses of mauve and yellow daisies, and Virginia creeper trailed the length of the long tables. The head table was daintily arranged with pastel shades of African daisies. Refreshments were convened by Mrs. Alice Ritchie, assisted by Mesdames W. Henson, I. A. Cameron and A. Davis. The toast to the King was proposed by Mrs. I. Ricketts and the toast to the order by Mrs. B. McAllister, and was responded to by Mrs. O'Brien, greetings were received from the Supreme Office.

A splendid report of the convention was given by Mrs. Elson, who stressed the golden anniversary to be held in Chicago in 1942. The delegate stated there are 341 girl's clubs, 181 West Way Clubs and there are 800 charter members still with the order.

Mrs. O'Brien followed Mrs. Elsom's report with plans for the Golden Jubilee, and appealed to members to work for this event. The speaker told of a gavel that had been used by President Roosevelt and Premier McKenzie King at the opening of the new Blue Water Bridge between Sarnia and Port Michigan. This gavel is made of the wood of the old bridge, and will be won annually by the Review securing the highest net gains.

Mrs. G. Gates announced a tea for the juniors at the K. of C. Hall on Saturday.

A social evening followed the business meeting and refreshments were served by the committee.

Do This If You're
NERVOUS
Don't take chances on products you know nothing about or rely on temporary relief when there's need of a good general system tonic like time-proven Lydia E. Pinkham's Vegetable Compound, made especially for women from wholesome herbs and roots.
Let Pinkham's Compound help build up more physical resistance and thus aid in calming jangly nerves, lessen distress from female functional disorders and make life worth living.
For over 60 years one woman has told another how to go "smiling thru" with Pinkham's—Thousands of women have written in reporting remarkable benefits—it MUST BE GOOD!

LICENSED SANITONE CLEANER
New Method LAUNDRIES LIMITED

You'll Like Its FRIENDLY GLOW

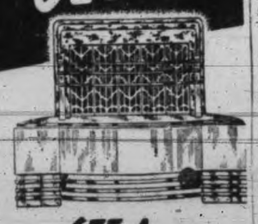

GET A Radiantfire
There's no better way to relax in comfort than before the cheerful glow of the Humphrey Radiantfire. No kindling to carry — no dirt, dust, or soot. Just the touch of a match and you're all set to enjoy yourself. One of the new modern designs is illustrated. Come in and see them all.
B.C. ELECTRIC

—Photo by Campbell.

Mr. and Mrs. John Trace of Luxton, who will be "at home" to their friends on Tuesday, October 24, from 3 to 5 and 7 to 10 p.m., at the home of their son and daughter-in-law, Mr. and Mrs. J. H. Trace, 1718 Leighton Road, upon the occasion of their golden wedding when they will welcome all their old friends.

Clubwomen's News

The Victoria Women's Institute will hold its business meeting on Friday afternoon at 2.15 at headquarters. The craft classes on Tuesdays have been resumed for the winter season.

The Guild of Friendship will hold a social on Thursday at 7 p.m. at 1242 Richardson Street. There will be a musical program, competition and card games, for which prizes will be given. Refreshments will be served and a silver collection taken.

The annual Hallowe'en donation party in aid of the Queen Alexandra Solarium will be held in the Lake Hill Community Hall by the Lake Hill Women's Institute on Friday, October 27, from 5 to 9 p.m. A program has been prepared. Children under 14 years of age will be welcome.

The S.B. Club met at the home of Mrs. R. Sams, 1330 Grant Street, on Friday, when finished articles were turned in for the bazaar on November 10. Six more members received souvenir birthday spoons, Misses Thelma Dopp, Margaret Isbister, and Mesdames K. R. Waterman, R. Sams, M. Fletcher and H. W. Curtis. Recent hostesses were Mrs. G. McGregor, D. W. Dopp and Ted Chapman. The club will meet next at the home of Mrs. H. Harris, 1636 Cedar Hill Road, on October 20 at 2.30.

The Thanksgiving meeting of the Golden Link Auxiliary was held at the home of Mrs. M. L. McLennan last week. Miss McKillican, the president, in the chair. Mrs. D. M. Black, who has been working in the Korean Mission in Manchuria with her husband, Dr. Donald M. Black, told of interesting work there. Miss Pearl Moore conducted the devotional service. Vocal solos by Mrs. W. H. Wilson, accompanied by Miss Jessie Smith, were enjoyed. Mrs. Naismith, Christian Stewardship, read a letter from the Presbyterial Secretary, urging all Christian women to unite in prayer at 9 each morning. Miss Margerie Brown gave a temperance talk, dealing with the sale of liquor during war. Refreshments were served by the members of Miss Hazel Stewart's circle. The mite boxes, the proceeds of which are used for the upkeep of a cot at the Burns Lake Hospital, are to be turned in at the November meeting, which will be in charge of Mrs. J. McKay's circle.

Women of Victoria!—Phone the office of the Voluntary Registration of Canadian Women, E 2631, if you wish to know where to register. ***

The Junior Mission Circle of Emmanuel Baptist Church met recently at the home of Miss Vera Browning, 2545 Victor Street. Miss Gladys Rowley led the devotional period and the gospel message in song was given by Miss Opal Abercrombie. Miss Evelyn Rhodes gave an interesting travelogue. Arrangements were made for a "Penny Fair" on Monday, October 30, and Miss Abercrombie was appointed general convener. The white cross sewing meeting will be held this evening at the home of Miss Rowley, Kings Road.

Owing to the card party to be held at Government House on November 8, in aid of the Red Cross, the annual bazaar of the senior W.A. to St. Joseph's Hospital has been changed to November 9, it was announced at the monthly meeting of the auxiliary, held Friday afternoon at the Nurses' Home. Mrs. Llewellyn Jones reported 582 articles completed and 1,448 sponges. Plans regarding the convention of the British Columbia Hospital Association, to be held in Victoria on October 23, were made. Mrs. Frank Sehl, the president, conducted the meeting.

The Metropolitan United W.M.S. met on Monday, Mrs. W. H. Muncy, the president, in the chair. Miss M. Bowden led the devotionals. The reports of the various secretaries were read. Miss A. Sullivan gave an interesting synopsis of the first chapter of the study book, "Moving Millions." Mrs. H. O. English gave a comprehensive talk on Angola, West Africa, the United Church Mission field. Miss Maureen Whitehouse, accompanied by Mrs. A. E. Whitehouse, sang two Negro spirituals. The members of the W.M.S. of Fairfield United Church have been invited to the next meeting in the schoolroom on Monday afternoon at 2.45, November 20. Rev. Hugh McLeod to be the speaker.

The Pas-a-Pas met on Friday evening at the home of Mrs. R. W. Mayhew, Beach Drive. In the absence of the president, Miss Margaret Thomson took the chair. The meeting was opened by a devotional reading, given by Mrs. W. McGregor, followed by prayer. After reports from all officers, Doris McGregor reported on the success of the social tea held recently and the rolling barrel was reported to be in the hands of Marjorie Brown. Mrs. A. Mills and Miss May Warnock were appointed to the nominating committee for election of officers. The donation gifts for the novelty stall at the bazaar on November 15 were displayed and further gifts will be taken in next month. Miss Kay Miles, a bride-elect, was presented with a beautiful crystal and silver bowl by Mrs. Mayhew, a wedding gift on behalf of the members. At the conclusion of the business meeting, Miss Kay Miles was also the guest of honor at a miscellaneous shower, the gifts being wheeled into the drawing-room on a tea wagon. Refreshments were served, Mrs. Christie pouring, the table being centred with begonias surrounded by tall, green tapers. Mrs. W. Erith and Miss Georgina McKay were assistant hostesses and a vote of thanks was extended to Mrs. Mayhew and the assistant hostesses. The next meeting will be held on November 10 at the home of Miss Margaret Thomson, 1270 Dallas Road.

St. Luke's W.A. will meet on Thursday at 2.30 p.m. in the Parish Hall.

Sherwood Auxiliary W.M.S. will hold its Thanksgiving meeting Thursday at 3 p.m., to be held at the home of Mrs. Walton Chapman, 2540 Shelbourne. Mrs. Gibson will be the speaker.

The Anne Wilson W.M.S. Auxiliary met at the home of Mrs. John Walker, Rockland Avenue, with a good attendance, Mrs. Alastair Campbell presided, taking the Bible reading. Mrs. Kenneth Wright with maps and illustrations gave a resume of the study book "Moving Millions." Mrs. E. L. McNiven was appointed convener of Red Cross supplies. Mrs. J. F. Walker and Mrs. Walter Fletcher were appointed a nominating committee. It was decided the November meeting take the form of an Indian luncheon, with Mrs. D. L. Bowers as general convener.

BLACKHEADS
Blackheads simply dissolve and disappear by this one simple, safe and sure method. Get two ounces of peroxine powder from any drug store, sprinkle on a hot, wet cloth, and apply gently—every blackhead will be gone.

Brighter LAMPS MAZDA
MADE IN CANADA

NOVELTY STYLES in HANDBAGS $1.19
708 VIEW STREET A. K. LOVE LTD. G 5918

Esquimalt Chapter Busy on War Work

Mrs. J. T. Jones, the regent, and Mrs. C. T. Beard were appointed to represent the Esquimalt Mary Croft Chapter, I.O.D.E., on the Esquimalt Red Cross at the chapter's monthly meeting held yesterday afternoon at the I.O.D.E. headquarters.

Mrs. Jones and the standard bearer, Mrs. J. Quinn, will attend the semiannual meeting to be held at Nanaimo on November 8. Mrs. A. Warder was appointed as war work convener.

The meeting expressed its regret at the death of Midshipman Peter Piddington on H.M.S. Royal Oak, and a letter of sympathy will be sent to Major and Mrs. Piddington in their tragic loss.

Three new members, Mrs. Auchinvole, Mrs. A. Ker and Mrs. John Porter, were welcomed. Mrs. G. C. Jones, former member, was welcomed back.

The treasurer, Mrs. W. Smith, reported a bank balance of $239.61. Mrs. W. E. Barclay, educational secretary, reported attending Lampson Street Echool together with the standard bearer to present a cheque to Yvonne Pready, runner-up in the last entrance examinations.

Mrs. Mason thanked the chapter for flowers sent to her while she was ill. Members were urged to attend the memorial service at Esquimalt Park on Armistice Day.

Tea hostesses for the afternoon were Mesdames S. G. Angwin, W. Austin and H. Cresine.

Y.M.C.A. Auxiliary's Tea Tomorrow

The autumn tea of the Y.M.C.A. Auxiliary will take place tomorrow afternoon at the home of Mrs. W. T. Straith, 1524 Gladstone Avenue. All details have now been completed, under the general convenership of Mrs. Edwin Tomlin. Presiding at the urns will be Mrs. F. M. MacPherson, Miss Agnew, Mrs. Herbert Anscomb and Mrs. Peter Bell, and the musical program will be given by Mrs. R. Nash and Mrs. Stanley Moore. As usual, the proceeds of the tea will be devoted to the auxiliary fund for home comforts for the Y.M.C.A.

Social and Personal

Mrs. Nellie Davis, Queen of Miriam Temple, Daughters of the Nile, has returned to Victoria after an official visit to the Vancouver Daughters of the Nile Club. She was accompanied by Mrs. Jessie Meiss.

Mrs. A. W. Harvey has returned to her home on Burdett Avenue after visiting her sister, Mrs. G. S. Holt, in Vancouver.

IN CANADA
It's Apple-Time
RIGHT NOW!

The PERFECT Fruit at the Peak of PERFECTION...

JUICY, perfectly-ripened Canadian apples are in . . . fresh from Canada's finest orchards! Plenty of them, too — those that normally would be exported overseas, as well as our own usual, generous supply. And — thanks to the higher minimum grade requirements — there are greater-than-average qualities of the finer, fancier, *higher-grade* eating apples.

So, all through this year's apple season, order liberal quantities of Canadian apples . . . for eating, cooking, entertaining . . . and for jellying and preserving. You'll enjoy them immensely — and you'll be doing your country a SERVICE at the same time.

And remember, Canadian apples are Government Graded. Ask to see the grade-mark on the container when you buy!

Marketing Service
DOMINION DEPARTMENT OF AGRICULTURE, OTTAWA
Honourable James G. Gardiner, Minister

A MESSAGE TO EVERY CANADIAN

We have been notified that as a result of conditions brought about by the war, the normal quantity of apples will not be imported into Great Britain from Canada this year. Of a crop of more than 15,000,000 bushels about 50 per cent. is usually exported. It is now proposed to dispose of half of the usual export in Canada as fresh fruit and to dry and can the remaining 25 per cent.

The Government of Canada has already announced its plan to purchase and process a substantial part of the apple crop, and also proposes through the Dominion Department of Agriculture to carry on a national merchandising and advertising campaign for the purpose of informing the public regarding the availability of this excellent fruit and of stimulating home consumption. The grading regulations have been so amended that only the better quality apples will be available as fresh fruit.

In this connection, it is believed that everyone in Canada, and particularly the housewife, will be willing to co-operate to bring about a larger consumption of this excellent Canadian fruit during the next few months. This would solve the problem.

JAMES G. GARDINER, Minister,
Dominion Department of Agriculture, Ottawa

SERVE APPLES DAILY AND YOU SERVE YOUR COUNTRY TOO

80

BUY BY GRADE—BUY WITH CONFIDENCE

Dramatic Critic Dies

CALGARY (CP) — Mrs. W. Roland Winter, former London, Eng., actress and wife of the late Judge Winter of the district court here, died today in her early eighties.

Mrs. Winter, recognized as Alberta's foremost dramatic critic and first directoress of the Calgary Little Theatre Association in 1923, was awarded the Canadian drama award at Ottawa three years ago in recognition of her contribution to amateur drama in the Dominion.

Born Miss Lydia M. Case, she was the daughter of a British ambassador to Russia. Her birth took place aboard a ship in San Francisco harbor while her parents were en route to Russia.

She married the late Judge Winter in London and when they suffered financial reverses in the Kimberley diamond mines, she began a career on the London musical stage, and one of her most successful plays was "Dorothy," a popular musical comedy in London just before the Boer War.

The Craigflower Dramatic Club will hold a meeting tomorrow evening at 7.30 at the home of Mrs. Pringle, 2823 Colquitz Avenue.

WORTHY OF THE CHOICEST CUTS
"I always use a 'Wear-Ever' Roaster because its quick even heating never fails to give the best results . . . well-browned roasts that are juicily tender, with all the tempting natural flavors fully retained. An ideal utensil for cold-pack canning too. Fine for keeping bread and cakes when not used in cooking."

"Wear-Ever" Aluminum Cooking Utensils, equipped with attractive black handles, harmonize with any kitchen color scheme.

WEAR-EVER ALUMINUM TRADE MARK Made in Canada

"Wear-Ever" Aluminum Cooking Utensils

Survey Brings Tips to Drivers

NEW YORK—Practical advice to car owners on how to drive, and how not to, results from a survey just conducted by Collier's among the professionals in the field—taxi drivers, truck drivers and bus drivers—who reveal how they drive nine and 10 hours a day without physical or nervous strain.

In reporting on the survey Quentin Reynolds, associate editor, says:

"Automobile engineers are considered in a class by themselves when it comes to solving the mechanical, structural and face-lifting difficulties that arise in the building of a car. Each year they perform new miracles, but to date none of them has done anything about a rather shapeless, poorly-made, ill-tempered gadget used on all cars, called the driver."

Reynolds states that many of the professional drivers interviewed reported that after an all-day stretch behind the wheel of a truck or bus, they often hop into their own cars to take their families for a spin—unfatigued because they know how to drive properly. Some of the useful tips gathered from these veterans follow:

EASY AT FIRST

"If a man drives intelligently he can go eight or nine hours a day without tiring himself. First of all he must get well adjusted in his seat. We professionals like a seatback that is almost straight. That way you are well balanced.

"Most people off on a long drive start early and try to get in a lot of mileage the first few hours. That's a mistake. You burn up your energy that way. It's best to start slowly even if you're on an open road with no traffic. Stick around 40 for the first couple of hours. By then your position in your seat and your eyes will be adjusted to the job of driving. You can't pop out of bed and expect to drive 70 miles an hour in the glare of the sun without hurting your eyes and ending up with a headache. You must warm up for it, as a runner warms up for a race.

NIGHT DRIVING ADVICE

"Take the matter of night driving. The ordinary driver spends half his time swearing at oncoming cars with glaring headlights. There's no reason why anyone should see them. First of all you shouldn't look at them. Look down to your right at the edge of the road. Glance at the car coming toward you but don't look into the lights. Or stop your car. Amateur drivers have a lot of false pride. Professionals have not. I've stopped my bus many a time when lights coming toward me were too strong to ignore."

GET READY FOR TURN

In conclusion here's some advice from a New York taxi driver who speaks more or less for that entire great group:

"When a cab driver is going to make a turn he starts thinking about it a block ahead. He looks in his mirror to see if anyone is close to him. He starts edging over to the right or to the centre. When he gets close to the intersection he sticks out his hand. He doesn't want any car climbing over him from the back. You know the better you obey traffic rules the easier driving is on the nerves. Cab drivers never get tired driving; we obey the rules and if you don't believe it drop into any traffic court. You won't see many hackies there."

Saanich Liberal Head Returned

Saanich Liberal Association last night re-elected its president, Eric Wilkinson, for another term.

At the annual meeting in St. Mark's Hall, Cloverdale, reports were presented of the social, financial and political activities of the organization during the last year, and Mr. Wilkinson, in his presidential address, said that work done in anticipation of a general election might not be wasted, because there were indications of a federal election before next June.

Vice-presidents elected were: Tom Alexander and Mrs. E. E. Bell. Leo Derman was chosen secretary-treasurer.

The honorary officers are: Rt. Hon. W. M. Mackenzie King and Hon. T. D. Pattullo, honorary presidents; Hon. N. W. Whittaker, K.C., and Alan Chambers, vice-presidents.

Mr. Whittaker and Mr. Chambers spoke briefly. E. M. Whyte of the Victoria Liberal Association also addressed the meeting and chairmen of the various ward associations reported.

A resolution was adopted endorsing the actions of the Prime Minister in the war crisis, and the attitude of co-operation shown by Hon. R. J. Manion, Conservative leader.

While ballots were being counted an entertainment was given, with the following artists contributing: Miss Enid Middleton, songs and sailors' hornpipe; Mrs. Nellie Playne, comic song; Miss Iris Brooks, songs and tap dances; G. Schofield, accompanist.

Sedgewick Says No Liberty Yet

"I do not think that it will hurt those who are fighting to realize that we are responsible, in part, for Hitler's position at the present time," Dr. G. G. Sedgewick of the University of British Columbia told a meeting of the University Extension Association in the Central High School auditorium last evening.

Dr Sedgewick is head of the department of English at the university. The meeting he addressed was the first of the 1939-40 series of the local association.

The Treaty of Versailles, which marked the end of the Great War, was signed in an atmosphere of hate spread through propaganda. The evils of the treaty must be destroyed first, he said.

"A just peace involves a sacrifice," Dr. Sedgewick continued. He did not know what the sacrifices would have been in 1918.

The subject of the address was "Liberty."

Liberty was a changing concept, the speaker said. "We like to think that it is growing, but we are not so sure that it is growing."

"Our forefathers said that the price of liberty was eternal vigilance. The price of liberty was eternal co-operation," Dr. Sedgewick said.

Society had become so complex that it was necessary to have restrictions on liberty to a certain extent. Restrictions must be imposed upon business, he stressed.

There were three conditions of real or genuine liberty in a community or state. The main portion of the address was taken up with the explaining of these conditions.

The first condition was public enlightenment, the second economic security, and the third peace.

Under public enlightenment there was a moral obligation of all to be equipped for citizenship. Ignorant people necessitated some sort of slavery, the speaker said.

Equipment for citizenship was a complex thing. It was necessary to have a working knowledge of the country's history to be equipped for citizenship. A knowledge of world economics was necessary, as was a cultivation of a co-operative spirit and a critical spirit.

The exercising of self-control was perhaps the greatest necessity, particularly self-control of speech.

"There will be no genuine liberty until everyone is equipped that way," he said. Liberty was not only something to be watched but something to be given.

Economic security was the only basis of liberty. Under economic security a secure possession of the decencies of life would be found; an ability to educate children and an ability to cultivate taste and a creative power.

"Without these abilities we are not free men," Dr. Sedgewick continued.

The third condition of real liberty was peace. There could be no liberty in war.

"Until all these things were attained there was no use talking about a state of liberty in British Columbia or anywhere else," the speaker said.

"At the bottom or the basis of liberty is an enlightenment of the people who are to be liberated.

"Some people say democracy has failed. Democracy has not yet come into being."

Major H. Cuthbert Holmes was elected chairman of the association for the season on recommendation of the executive committee.

Market Appeal Before Court

Orders and operations of the Mainland Marketing Board will be reviewed in the appeal of Turner's Dairies et al vs. W. E. Williams and the Lower Mainland Marketing Board which was spoken to before the Court of Appeal yesterday afternoon.

C. H. Lock, K.C., speaking to the case, said during the examination on discovery of W. E. Williams, K.C., an officer of the board, Williams, on advice of counsel, refused to answer certain questions allegedly concerning the board's internal operation. Plaintiffs applied to court and Mr. Justice D. A. McDonald directed the questions should be answered.

The board is appealing that direction of the court and is anxious to have the case heard as soon as possible. Senator Farris, K.C., appears on the other side and will come to Victoria shortly, having just returned from Ottawa.

Judgment was reserved in two cases concluded before the court yesterday. In the appeal of Mayell vs. Mayell, the husband, represented by J. B. Clearihue, K.C., appealed a court ruling awarding $25 to his separated wife for the maintenance of a child. P. J. Sinnott appeared for the wife.

Awarding of costs in an action which followed a motor vehicle action was under contest in the appeal of Howell vs. Wallace (r) and Green (a). The appellant is appealing the cost award by Mr. Justice Robertson in the Supreme Court who reduced the scale on which costs were originally allowed Green before the district registrar in Vancouver.

C. L. McAlpine, K.C., appeared for Green and Walter Owen for Wallace.

Radio Programs

Tonight

5

Aldrich Family—KOMO, KPO.
Frank and Archie—KJR.
News—KGO, KVI.
Paul Carson—CBR.
Ranger's Cabin—CJOR.
Tom Mix—KJR, KGO at 5.15.
Royal Hawaiians—KIRO at 5.15.
Talent Parade—CBR at 5.15.
Melody Strings—KOL at 5.30.

5.30

Pot of Gold—KOMO, KPO.
Sherlock Holmes—KJR, KGO.
Moods and Music—CBR.
Jack Armstrong—KOL.
News—KIRO, KNX, KVI at 5.45.
Elmer Davis' News—KIRO, KNX, KVI, 5.55
Orphan Annie—KOL at 5.45.
Howis Wing—CJOR at 5.45.

6

Melody and Madness—KOMO, KPO.
Music Room—KGO.
Aurandt's Orchestra—KVI.
Agostini—CBR.
Adventures—KOL at 6.15.

6.30

Fibber McGee—KOMO, KPO.
Edward Weeks—KGO.
Bob Crosby—KIRO, KNX, KVI
John Hughes—KOL.
Quiz Club—CJOR.
Raymond Gram Swing—KOL at 6.45.

7

Bob Hope—KOMO, KPO.
News—KGO, KOL, CJOR.
Strings—KVI.
Calling All Cars—KNX.
Zuckert's Orchestra—CBR.
Ransom Sherman—KGO at 7.05.
Light Up—CJOR.

7.30

Doghouse—KOMO, KPO.
If I had the Chance—KJR.
Fun With the Famous—KGO.
Sports News—KIRO, KNX, KVI, CJOR.
Commentary—CBR.
Green Hornet—KOL.
Public Affairs—KVI at 7.45.
Malcolm and Godden—CBR at 7.45.
Green Gold—CJOR at 7.45.

8

Fred Waring—KOMO, KPO.
Information Please—KJR, KGO.
Amos 'n' Andy—KIRO, KNX, KVI.
News—CBR, CJOR.
Russian Adventures—KOL.
Love a Mystery—KOMO, KPO at 8.15.
Jimmy Fidler—KIRO, KNX, KVI at 8.15.
Stardust—CBR at 8.15.
Rascals—CJOR at 8.15.

8.30

Johnny Presents—KOMO, KPO.
Aldrich Family—KJR, KGO.
Big Town—KIRO, KNX, KVI, CBR.
Jurgen's Orchestra—KOL.
Twilight Trails—KOL at 8.45.

9

Good Morning Tonight—KOMO, KPO.
Night Party—KIRO, KNX, KVI, CBR.
News—KOL.
Selwyn Neale—CJOR.
Martin's Orchestra—KGO at 9.15.
Ennis' Orchestra—KOL at 9.15.

9.30

Battle of Sexes—KOMO, KPO.
Messner's Orchestra—KGO, CBR.
We, the People—KIRO, KNX, KVI.
Cardo Smally—CJOR.
Fulton Lewis Jr.—KOL at 9.45.

10

News Flashes—KOMO, KPO.
Madriguera's Orchestra—KJR, KGO.
Paul Sullivan—KIRO, KNX, KVI.
Jan Chernavsky—CBR.
Harris' Orchestra—KOL.
Embassadors—CJOR.
Orchestra—KOMO, at 10.15.
Edith Lorand—KIRO at 10.15.

10.30

Foster's Orchestra—KOMO, KPO, CBR.
Fitzpatrick's Orchestra—KJR, KGO.
Garber's Orchestra—KOL.
News—CJOR.
Nightcap Yarns—KIRO, KNX, KVI, 10.45.
Suntan's Orchestra—CJOR at 10.45.

11

Ravazza's Orchestra—KOMO, KPO.
News—KGO, KIRO, KNX, CBR, KOL.
Ivan Ditmars—KVI.
Dorothy Cordray—KNX, KVI, CBR at 11.15

11.30

Roberts' Orchestra—KOMO, KPO.
Bleyer's Orchestra—KNX, KVI.
Paul Carson—CBR.
Tucker's Orchestra—KOL.

Tomorrow

7.30

News—KJR, KGO, KIRO, KNX, KVI.
Minutes—CBR.
Sam Hayes—KOMO, KPO, at 7.45.
Rakov's Orchestra—KGO at 7.45.
Devotions—CBR at 7.45.

8

Gazette—KPO.
Financial—KGO.
News—KVI, CBR, CJOR.
Mr. Dinwiddy—KPO at 8.15.
Ensemble—KJR, CBR at 8.15.
Rhythm Kings—KVI at 8.15.
Smilin' Sue—CJOR at 8.15.
Breakfast Club—KOL at 8.15.

8.30

Matinee—KPO, CBR.
Escorts and Betty—KJR, KGO.
Charles Runyan—KGO at 8.45.
My Children—KIRO, KNX, KVI at 8.45.

9

News—KJR, KGO.
Kate Smith Chats—KIRO, KNX, KVI.
Katherine Hamilton—CBR.
Shut Ins—CJOR.
Alice Cornett—KGO at 9.03.
O'Neills—KOMO, KPO at 9.15.
On the Air—KGO at 9.20.
Girl Marries—KIRO, KNX, KVI at 9.15.
Kidoodlers—CBR at 9.15.
Gospel Clinic—CJOR at 9.15.

9.30

Teena and Tim—KOMO, KPO.
Farm and Home—KJR, KGO.
Helen Trent—KIRO, KNX, KVI.
Radio School—CBR.
Trio—KOL.
Gospel Singer—CJOR.
Gladys Cronkhite—KPO at 9.45.
Gal Sunday—KIRO, KNX, KVI at 9.45.

10

Symphony—KOMO.
Goldbergs—KIRO, KNX, KVI.
Happy Gang—CBR, KOL.
Ellen Randolph—KOMO, KPO at 10.15.
Virginia Hays—KJR, KGO at 10.15.
Beautiful Life—KIRO, KNX, KVI, 10.15.
Weeks' Stars—CJOR at 10.15.

10.30

Salon Orchestra—KGO.
Road of Life—KNX, CBR.
Dr. Kate—KOMO, KPO at 10.45.
Women's Clubs—KGO at 10.45.
News—KIRO, KNX, KVI at 10.45.
Organ Recital—CBR at 10.45.
Voice of Experience—KOL at 10.45.
Peter McGregor—CJOR at 10.45.

11

Betty and Bob—KOMO, KPO.
Public Schools—KGO.
Big Sister—KIRO, KNX, KVI, CBR.
News—CJOR.
Grimm's Daughter—KOMO, KPO at 11.15.
Jenny's Stories—KIRO, KNX, KVI, 11.15.
Dr. Susan—CBR at 11.15.
Hawaiians—KOL at 11.15.
Dollars—CJOR at 11.15.

11.30

Valiant Lady—KOMO, KPO.
Melodies—KGO.
Brenda Curtis—KIRO, KNX, KVI.
Manhattan Melodies—CBR.
Stories—KOL.
Ballads—CJOR.
Betty Crocker—KOMO, KPO at 11.45.
News—KGO, at 11.45.
My Son and I—KIRO, KNX, KVI, 11.45.
Walsh's Orchestra—KOL at 11.45.
Tod, Russell—CJOR at 11.45.

12

Mary Marlin—KOMO, KPO.
Divorce Orphans—KJR, KGO.
Joyce Jordan—KIRO, KNX, KVI.
Here It Is—CBR.

Headliners Tonight

5.00—Aldrich Family — KOMO, KPO.
5.30—Sherlock Holmes — KGO, KJR.
6.00—Melody, Madness—KOMO, KPO.
6.30—Fibber McGee — KOMO, KPO.
6.30—Bob Crosby—KIRO, KNX, KVI.
7.00—Bob Hope—KOMO, KPO.
7.30—Doghouse—KOMO, KPO.
8.00—Fred Waring — KOMO, KPO.
8.00—Information Please—KJR, KGO.
8.30—Johnny Presents—KOMO, KPO.
8.30—Big Town — KIRO, KNX, KVI, CBR.
9.30—Battle of Sexes — KOMO, KPO.
9.30—We, the People — KIRO, KNX, KVI,

News

5.00—KGO, KVI; 5.10—KNX; 5.45—KIRO, KNX, KVI; 5.55—KIRO, KNX, KVI; 6.30—KJR, KOL; 7.00—KGO, KOL, CJOR; 8.00—CBR, CJOR; 8.15—KIRO, KNX, KVI; 9.00—KOL; 9.30—KJR; 9.45—KOL; 10.00—KOMO, KPO, KIRO, KNX, KVI; 10.30—CJOR; 11.00—KGO, KIRO, KNX, CBR, KOL; 11.15—KJR.

Network Stations

KOMO (920), KPO (680), KFI (640)—National Red.
KJR (970), KGO (790)—National Blue.
KIRO (710), KNX (1,050), KVI (560)—Columbia.
KOL (1,270)—Mutual.
CBR (1,100)—Canadian.

Ma Perkins—KOMO, KPO at 12.15.
Chase Twins—KGO, CBR at 12.15.
Society Girl—KIRO, KNX, KVI, at 12.15.
Singin' Sam—CJOR at 12.15.

12.30

Pepper Young—KOMO, KPO.
News—KIRO, KNX, KVI, CJOR.
U.B.C. Concert—CBR.
Millar's Orchestra—KOL.
Guiding Light—KOMO, KPO at 12.45.
U.S. Dept. of Agriculture—KJR, KGO, 12.45
School of Air—KNX at 12.35.
Gayle Gaylord—KOL at 12.45.

1

Backstage Wife—KOMO, KPO.
Club Matinee—KJR, KGO.
Kitty Kelly—KIRO, KNX, KVI.
News—CBR.
Melody—KOL.
Mother—CJOR.
Stella Dallas—KOMO, KPO at 1.15.
Myrt and Marge—KIRO, KNX, KVI., 1.15.
Art in the Home—CBR at 1.15.
Jack Arthur—KOL at 1.15.

1.30

Vic and Sade—KOMO, KPO.
Hilltop House—KIRO, KNX, KVI.
Song Pictures—CBR.
Sue's Notebook—CJOR.
Midstream—KOMO, KPO at 1.45.
Stepmother—KIRO, KNX, KVI at 1.45.
B.B.C. News—CBR at 1.45.

2

Girl Alone—KOMO, KPO.
Brown's Orchestra—KGO.
Kathleen Norris—KIRO, KNX, KVI.
Against the Storm—KOMO, KPO at 2.15.
Dr. Susan—KIRO, KNX, KVI at 2.15.
Melody Lane—CBR at 2.15.
Johnson Family—KOL at 2.15.

2.30

Kitty Keen—KPO.
Affairs of Anthony—KJR, KGO.
Happened in Hollywood—KIRO, KNX, KVI.
Xylophone and piano—CBR.
Music—CJOR
Denning Sisters—KJR, KGO, at 2.45.
Scattergood Baines—KIRO, KNX, KVI, 2.45
Stock Quots.—CBR at 2.45.

3

Rush Hughes—KOMO, KPO.
Little's Orchestra—KJR, KGO, CBR.
News—KIRO, KVI.
Feminine Fancies—KOL.
Dance Time—KOMO, at 3.15.
Uncle Jonathan—KVI at 3.15.

3.30

Woman's Mag. of Air—KOMO, KPO.
Ink Spots—KGO, CBR.
H. V. Kaltenborn—KIRO, KVI.
Chapel Moments—KOL.
Crawford Ensemble—KJR, KGO, at 3.45.
Today in Europe—KIRO, KNX, KVI, 3.45.
Silhouettes—CBR at 3.45.
This Day—CJOR at 3.45.

4

Easy Aces—KOMO, KPO.
News—KNX.
Dancing Strings—KVI, CBR.
Mr. Keen—KOMO, KPO at 4.15.
Maurice's Orchestra—KGO at 4.15.
Haven of Rest—KOL at 4.15.

4.30

Gagen's Orchestra—KOMO, CBR.
El Chico Revue—KJR, KGO.
Aurandt's Orchestra—KVI.
Messner's Orchestra—KPO at 4.45.
Nature Stories—CBR at 4.45.

CFCT, VICTORIA—1,450 Kilocycles

TONIGHT

5.00–Serenade	7.15–Paul Robeson
5.15–Hits	7.30–With the Stars
5.30–Art Farey	7.45–Organalities
6.00–Birthdays	8.00–Kipling Society
6.30–Classics	8.15–Tempo Time
7.00–Story Girl	8.30–News

TOMORROW

8.00–Salute	12.00–Concert
8.15–News	12.30–News
8.30–Chronometer	12.45–Varieties
9.00–Classics	1.25–Book Man
9.30–Finances	1.30–Melody
9.45–Fred Waring	2.00–Concert
10.00–Featurettes	3.00–Rhythm Rulers
10.15–Melody Lane	3.30–Vocals
10.30–Gray Gordon	3.45–Spotlight
10.45–Jan Savitt	4.00–Symphony
11.00–Aloha Time	4.30–Tea Tunes
11.30–At Random	

LUXTON

Members of the Luxton and Happy Valley Women's Institute were hosts in Luxton Hall to the members of the Colwood and Langford Women's Institute at a meeting and tea. The guest speaker was Mrs. K. Mead-Robbins of the Royal Oak Women's Institute, and she told of the conference last summer in England of the country women's clubs. Mrs. W. Henderson, president, welcomed the guests, and in response for the hospitality Mrs. D. B. F. Bullen of Langford and Miss Kelly of Colwood thanked the Luxton institute. A vote of thanks was moved to Mrs. Mead-Robbins by Mrs. J. H. Trace.

To raise some concrete roads when the slabs sink during spring thaws, it is necessary to pump mud beneath the paving.

Enjoy Sunlight Soap's easier, quicker washes . . . get these useful

FREE GIFTS

for Sunlight Soap carton ends

FREE TEA TOWELS

Selected, absorbent, lint-free All-Linen Tea Towels, 22 x 32 inches hemmed, with colour check and border. Only 30 "English" carton ends each. Sunlight's long-lasting suds make dish-washing easier.

FREE BATH TOWELS

Rich looking Bath Towels 22 x 44 inches, thick and absorbent. Gay colour stripes and borders. Use Sunlight for sweet-smelling washes. Get a bath towel FREE for only 30 "English" carton ends.

FREE PILLOW CASES

"Colonial" quality with deep hemstitch, 42-inch size. One of these Pillow Cases FREE for only 25 "English" carton ends. Sunlight's thick, rich suds give you easier and quicker snowy white washes.

Use Sunlight's Gentle Suds for Easier Wash Days

IN NO time at all Sunlight's rich, long-lasting gentle suds get deep into fabrics and *float* out dirt . . . easily. They get clothes clean, sweet-smelling and snowy white, gently, without hateful scrubbing and rubbing or harmful boiling.

Sunlight is safe for all washable colours and fabrics because it is all pure soap . . . protects hands! Women all over the world sing its praises . . . they use Sunlight every washday . . . for dishes and household cleaning, too.

Buy economical Sunlight for easier washes . . . save the carton ends for wonderful FREE GIFTS . . . order several bars from your dealer *today!*

START SAVING THE ENDS PRINTED IN "ENGLISH"

HOW TO GET YOUR FREE GIFTS

Just save the required number of "English" ends from Sunlight Soap cartons and take them to PET SHOP, 1412 Douglas St., VICTORIA, B.C. If you cannot call for your gifts, simply send your carton ends by *Parcel Post* to: Lever Brothers Limited, Box 4, Vancouver. Do not enclose a letter, do not seal, simply tie with string and include a slip of paper stating your Name and Address in *block letters*, number of carton ends enclosed and gift required.

This Offer Good Until December 31st, 1939

SUNLIGHT the all-pure soap

Hudson's Bay Company
INCORPORATED 2ND MAY 1670

Save On These Half-day

Wednesday Morning

At "THE BAY" Wednesday Store Hours: 9 a.m. to 1 p.m.

REMEMBER — WEDNESDAY IS LAST DAY OF OUR SPECIAL

Sale For Your Home

- Furniture
- Housewares
- Washers
- Draperies
- China
- Radios

Still time to share the substantial savings offered in this great sale of quality Furniture and Furnishings. A sale which makes it possible to have a comfortable, well-furnished home at a low cost! Visit THE BAY Wednesday morning and take advantage of these timely offers.

Let Your Used Furniture Help Pay For New

Use "THE BAY" Deferred Payment Plan

PURE SILK HOSE

A broken assortment of weights, sizes and colors, of higher-priced lines in women's full-fashioned Silk Hose. Reduced to clear at, pair **59c**

(No Phone Orders Or Exchanges, Please)

—Hosiery, Street Floor

HOUSEHOLD DRUG SPECIALS

PURE NORWEGIAN COD LIVER OIL High in vitamin content; 16-oz. bottle for .. **49c**

EDDY'S COTTAGE TISSUE TOILET ROLLS 4 rolls in carton .. **1.29**

BECK'S NURSING BOTTLES 8-oz. size. Regular 3 for 25c. Special 6 for **25c**

—Drugs and Toiletries, Street Floor

MEN'S TWEED SUITS

Smartly tailored, all-wool Tweed Suits in styles for men and young men. Plain or sport back types . . . in new fall shades . . . 30 only sizes 37 to 46 . . . and every one a bargain at **12.95**

MEN'S BATHROBES

20 Only! Cosy-weight Eiderdown Robes in attractive patterns and shades. . . . Finely finished with rayon cords. Small, medium and large sizes. Special, each **2.98**

MEN'S ALL-WOOL SUIT VESTS. Regular 1.95 Light, all-wool Tweed Vests in grey and fawn shades. Sizes 36 to 46. Special at, each **$1**

7 Pairs Only! BOYS' CHEVIOT LONGS Strong-wearing, navy Cheviot Trousers . . excellent for school wear. Sizes 30 to 32. Special Pair **1.98**

10 ONLY, BOYS' TRENCH COATS Sizes 9 and 12 years. Serviceable Paramatta Cloth Coats in navy shade. Special, each **2.49**

BOYS' GOLF STOCKINGS Knit from fine quality cotton yarns in heather mixtures . . . finished with elastic tops. Sizes 8 to 10. Special, pair **25c**

—Men's and Boys' Wear, Street Floor

WOMEN'S SHOE CLEARANCE

70 pairs only! Mostly gabardines and smart for street or home wear. . . . Oddments, but many fine shoes included in the group . . . and all greatly reduced for clearance. Pair **1.39**

—Women's Shoes, Fashion Floor

WOMEN'S COMFORTABLE

WINCEYETTE GOWNS

Buy Wednesday and save on these cosy Gowns. Round or V neck, short sleeve styles. White with contrasting trims, or in pastel shades. Women's and outsizes. Special each **69c**

RAYON BEMBERG SATIN

SLIPS AND PANTIES

Neat tailored and dainty lace-trimmed styles in single- and Bemberg satin. Buy them for yourself . . . or for gifts! SLIPS, sizes 32 to 40; tearose and white. PANTIES, small, medium, large; tearose, white and blue. Each **79c**

—Lingerie, Fashion Floor

CHILDREN'S PULLOVERS Neat heather mixture wool Pullovers, with round necks and long sleeves. Cosy and practical for school wear. Sizes 8 to 14. Special at, each. **88c**

CHILDREN'S COSY PYJAMAS Savings on 2-piece warm flannelette Pyjamas, with dainty floral trims. Sizes 2 to 6 years. Special, pair ..... **69c** Sizes 8 to 14 years. Special, pair **89c**

—Children's Wear, Fashion Floor

ENGLISH BONE CHINA CUPS AND SAUCERS

Decorated with pictures of Their Majesties . . . and an excellent inscription on each piece commemorating the Royal Visit to Canada. Regular 50c. Special **25c**

6-PIECE CUSTARD SET 6-glass Ovenware Custard Cups in wire rack . . . for oven or refrigerator use. Set **49c**

CRYSTAL WATER SET 7-piece set of good quality Belgian glass, with pretty cut design. Special, set **$1**

—Chinaware, Third Floor

HOUSEHOLD SIZE GALVANIZED PAILS

Here is a real special! These pails are hand-dipped in molten zinc . . . are leakproof and rustproof. Priced for Wednesday morning at, each **25c**

YACHT MOPS Long string Mops . . . complete with handle. Limited number only, at, each **19c**

CLOTHES BASKETS Peeled willow Baskets in a handy size for home laundry. Oval shape. Special **49c**

—Housewares, Third Floor

BEAUTY SALON SPECIAL!

Restore the natural sheen and beauty of your hair with an Oil Shampoo! Special for Wednesday morning!

WE SELL AND APPLY NOTOX

—Beauty Salon, Mezzanine Floor

Second Section Tuesday, October 17, 1939 SPORT

Victoria Daily Times

Bird Hunters Bagging Limits

The 1939 pheasant and quail population in Victoria's outlying districts appears promising judging from bags secured on the three opening shooting days, Saturday, Sunday and yesterday. Conditions were not very good for week-end hunting, but the rain improved things for the few who were able to get out yesterday.

Limit or near-limit bags of pheasants—three per day per person—were scored by many and the majority of hunters got at least one or two birds over the three-day period. Quail hunters reported large coveys in some districts and boasted healthy bags.

The opening days' kill this season, however, was not nearly as great as in previous years. This was due to the fact that on Saturday and Sunday no shooting was allowed until noon, thus preventing the usual mass slaughter when the birds were breakfasting in the early morning hours. It has been estimated that half of the season's total kill was taken on the two opening days in previous years. The new regulation, however, enabled the birds to feed in peace and they were back in their cover when the hunters arrived on the scene.

Some hunters found the pheasants in the open very scarce. When they went into the bushes to flush them they were hindered by the foliage and shot wild. It was dry over the week-end and bird dogs could not work effectively. But yesterday's rain improved conditions.

Duncan and Cowichan districts, Saanich and Metchosin were the areas which attracted the bulk of the bird-hunting army. The first-mentioned produced the best bags.

LIEUTENANT-GOVERNOR SHOOTS

In Vernon yesterday Lieutenant-Governor Eric Hamber donned his shooting garb, took to the fields with his scatter-gun and quickly collected his limit of three birds. The governor attended last night's "sportsmen's banquet" in Vernon, at which buffalo, moose meat, vension and other game foods were served.

On Saturday a party of five, Roger Monteith, Jim Girdwood, Vic Sutherland, Jack Grey and Henry Buss collected 15 pheasants and 10 quail in the Cowichan-Duncan area. There also Arthur Pitts, J. L. Tait, Billy Davies and Pat Dun did very well.

Others who had success over the week-end were Harry Buckle, Jimmy Dangerfield, Norman Lord, Dave Cook, Les Entwistle, Ted McFeeley, Maj. W. S. Barton, Jack Sykes, Fred Harman, Ray Ditchburn, Billy Campbell, Gordy Harris, Dennis Hager, Frawney Norse, Arthur Buckle, Frank Cross, A. I. Dallain, Ernie Bridges and W. Capper. The majority of the last-mentioned were hunting in Saanich.

R. H. Pooley and Roger Monteith, after quail only, got their limits in the Happy Valley district on Sunday.

Sports Mirror

IF YOU ARE A SOLDIER and if you are an amateur athlete and if you participate solely in Army contests, then you may mingle freely with professionals—within the ambit of army competition—and still retain your amateur standing.

Sounds a bit like an epilogue to Kipling's "If." It may seem like the thin edge of a wedge that might eventually split off one of the unnatural and unsatisfactory dead limbs that adorn the tree of amateur sport.

Meeting Saturday in Vancouver the British Columbia section of the Amateur Athletic Union of Canada extended that leeway to athletes who join the army.

Sport writers generally for the last few decades have been campaigning to bring about intermingling of amateurs and professionals in various games along lines adopted by the golf clubs. They have also made efforts to permit professionals in one line of sport to play as amateurs in others. In Canada those moves have been successful only to the extent of breaking some allied branches of athletics away from the parent union.

The move by the provincial section of the A.A.U. of C. is a result of war conditions, like the price you pay for butter and eggs these days, but unlike the rising cost of commodities it would find favor if it were extended beyond the confines of the forces and beyond the limits of the war, if the latter has any limits.

To the paying public, professionalism has lost much of its leprous touch. In fact the amateur leaders themselves have sloughed the "nasty, nasty" approach when they regard moneyed players vieing against moneyed players. But they still have some inadequately explained aversion to permitting the moneyed boys to mingle with the amateurs.

There appears to be no blot on the escutcheon of the athlete who makes his specialized prowess pay dividends in the form of a college education. There are few who criticize the basketball player who is fortunate enough to find a job through the aid of his sport.

Yet, if Gabriel asked them on the day of judgment if they had been absolutely amateur, as pure as the drifted snow, could they answer in the affirmative?

Fortunately for Victoria, the size of the city and the relatively small gates sports attractions draw have reduced the opportunities for shamamateurism, that beautiful by-product of Amateur Athletic Unionism in other centres. The town is virtually free of those practices of slipping a bill in a football player's boots in the changing-room or handing out a suit of clothes when the need arises. That policy has been very limited in Victoria.

Perhaps, with the city more or less on a sound amateur basis, it might be the ideal place to try that noble experiment in unrestricted intermingling of those who are paid by cheque and those who play for fun. With that latitude allowed, the Patrick boys might contribute considerably to the summer sports program, and Doug and Torchy Peden could participate in something other than cricket during their time off.

Down to Washington State College, where coach Karl Schlademan has been working on Victoria's Bill Dale, as well as the Orr boys, Lee and Jack, goes Pat Haley, famous members of Trail's track and field brother team. Pat has caught the eye of Schlademan, who considers him one of his best bets in sprints, broad and high jumps. Between the Washington State coach and Archie McKinnon the province should be kept pretty well supplied with outstanding runners for the next few years.

SOFTBALL BANQUET

The Victoria Longshoremen's Association will banquet its softball teams and their friends this evening in the headquarters hall, Dallas Road. Speeches and entertainment are included on the program.

NEW EARSWICK, YORKSHIRE (CP)—Kenneth Cornelius, 15, wanted so badly to go to sea that he cried himself to sleep when his father refused permission.

The father relented and Kenneth joined the battleship Royal Oak a week ago. Today the Admiralty informed the father his son was lost when the ship was torpedoed.

ATLANTIC CITY, N.J. (AP)—The National Safety Council reported that 60,840 persons were killed in accidents in the United States during the first eight months of 1939. Automobile accidents took 18,980 lives.

If Gridders Did As They Claimed

Battling with backs to the wall

Sweeping around end

Opening a hole big enough for a truck

POWELL RIVER TO BATTLE ALL-STARS

Powell River stickhandlers, intermediate box lacrosse champions of British Columbia, will be seen in action here Saturday night when they oppose Victoria All-stars at the Willows Sports Centre.

The exhibition will feature a two-game program. In the preliminary Times Terriers and Foul Bay Midgets will meet at 7.15. The main game will start at 8.30.

The Powell River team is said to be a flashy outfit, but local officials figure the all-stars capable of giving them a good fight.

Baseball

Rate Walters Best

NEW YORK (AP)—Coralling 303 of a possible 336 points, William Henry (Bucky) Walters, the prodigious pitching star of the Cincinnati Reds, today was named the most valuable player in the National Baseball League.

His selection was made by a committee of the Baseball Writers' Association of America and entitled him to a trophy offered by the Sporting News.

The 29-year-old righthander, whose talent for years was buried under a bushel while he masqueraded as an infielder, led both major leagues in victories with 27 during the regular campaign, and was instrumental in lifting the Reds to a pennant in his first full season with the club.

He appeared in 39 games, starting and finishing 31 of them and losing only 11.

SUCCEEDS BATTERY MATE

The selection of Walters on 18 first place nominations, five seconds and a fifth among the 24 writers in eight National League cities participating kept the award in the Cincinnati family circle. Last year big Ernie Lombardi, Walters' battery mate and then leading hitter of the league, was named.

Second place this year went to Johnny Mize, St. Louis Cardinals, slugging first baseman who won the hitting championship. He received 178 points, including one first-place nomination.

Four points behind him was Paul Derringer, Cincinnati's strong-armed veteran who pitched the Reds to 25 victories and lost but seven during the red-hot senior circuit race. Another Cincinnati hero, Frank (Buck) McCormick, the durable first baseman who led the league in runs batted in, rated 159 points and fourth place.

BUCKY WALTERS

Saskatchewan Track Winners

WINNIPEG (CP)—University of Saskatchewan's five-year drive for Western Intercollegiate track and field supremacy ended at wind-raked Sargent Park here Saturday when the Huskies captured the men's Cairns trophy by a narrow margin over University of Alberta, and the women shared top place with University of Manitoba in a keen race for the Rutherford Trophy.

Hockey

Leafs Training Hot

ST. CATHARINES, Ont. (CP)—Toronto Maple Leafs swung today into a rapid-fire fitness campaign to prepare for their National Hockey League opener November 4.

In a brisk, one-hour workout yesterday they rid themselves of most of summer-developed kinks.

"Whew — I never knew anything like this before," said Sweeney Schriner, obtained in a midsummer trade from New York Americans. "The Americans always took it pretty easy for awhile."

The Calgary smoothie took more hard work today when the Leafs were called from bed at 7 a.m., and were out for a walk 15 minutes later. An hour of physical training was scheduled after breakfast.

"Once we had physical training with the Americans," Schriner recalled. "But all the players just stood around laughing."

Coach Dick Irvin who arrived in Regina, settled one point when he said he did not plan to work Schriner on a forward line with Syl Apps and Gordie Drillon. That line would put together three of the highest-scoring forwards in hockey, but Irvin does not plan to experiment with such a trio.

DEACON, DILLON HOPES

DETROIT (CP) — Don Deacon and Cece Dillon are expected to provide the scoring punch for the first string of the Detroit Red Wings during the coming National Hockey League season. Deacon and Dillon are working together with speed and precision. Either Kenny Kilrea or Don Grosso are expected to fill the third position.

Deacon, a centre from Regina, set a league scoring record last season, in the International American Hockey League. Dillon, a veteran rightwinger, came to the Wings this year from New York Rangers. Kilrea came up from the Michigan-Ontario Amateur Hockey League, while Grosso played brilliantly in most of his games with the Wings last season, his first in professional hockey.

The second line will consist of Gus Giesebrecht, left wing; centre Syd Howe and right winger Mud Bruneteau of Winnipeg, who was out most of last season with injuries.

Tiny Thompson of Calgary will be in the nets as he was last season.

CALIFORNIA OUT

SEATTLE (AP) — Pacific Northwest hockey magnates met here yesterday and anounced proposed extension of the Pacific Coast Hockey League to include California teams had "died abornin'."

The ice moguls—Phil Lycette

(Turn to Page 13, Col. 3)

Over 200 in School Gala

Entries for the V.A.S.C. school swimming gala at the Crystal Garden Friday evening, have passed the 200 mark, Jim McCague, secretary, said today.

Central Junior High School tops the entry list with 30 swimmers. Last year's winners of the gala, South Park, are second with 25 entries. Only six entries have been received from Victoria High.

Nearly 60 Oak Bay School swimmers will be competing. This number is from the Willows, Monterey and Oak Bay High schools. A practice of the Oak Bay participants was held at the Crystal Garden last Friday with races being run off between the contestants.

The Normal School and Victoria College have entered teams for the first time. Keen competition is expected from these quarters.

The senior relay events on the program are expected to provide the closest competition, although the finest of Lower Island aquatic artists will be competing in the other events on the program.

The first race will start at 8 sharp. Every preparation has been made to insure a fast moving meet.

George I. Warren will act as announcer with Charlie Hopper starting the races. The judges will be Captain F. G. Dexter, Captain Norman Foster and Trustee Percy George.

The stewards for the meet will be from the teaching staffs of the Oak Bay schools.

Timers will be Allan Maclean and W. T. Stanyon. The recorders lined up are Bob Moss, Don Davidson, Dave Franklin, Dave Grant, Charlie Ball, June Stancil and Phil Bond. Rae Saunders will be in charge of the ushering. The prize committee is Mrs. A. Hibberson and Mrs. V. M. Filewood.

City Hoop League to Operate This Season

Golf

Bill Bird Is Medal Winner

Medalist honors in the annual city caddies' championship tournament were won by Bill Bird when he defeated Roy Clement of Macaulay Club in a nine-hole playoff yesterday as the competition got under way at the Uplands Golf Club.

Bird and Clement finished the 18 with 81s, and in the playoff the former posted a 40 to Clement's 42.

First rounds of match play were run off in the afternoon, which featured close victories

Medal scores follow:

R. Clements 81, Bird 81, D. Gallop 84, J. Knight 86, W. Waldron 87, M. Vott 87, C. Heggie 88, A. Walker 89, J. Hughes 90, K. Ludbrook 91, D. Dow 93, J. Heggie 94, T. Quilty 95, F. Ward 96, V. Patterson 96, N. Carter 100, J. Tuckwell 100, W. Mossey 101, R. Wilkinson 101, W. Ross 104, P. Pettit 104, J. Jamieson 106, S. Jackson 107, F. Newnham 108, G. Cooper 108, H. Maloney 118, R. Muir 140 and Kay Kaiser 142.

CHAMPIONSHIP

Clements defeated Waldron 3 and 2.

Bird defeated Heggie 1 up.

Gallop defeated Knight 4 and 3.

Walker defeated Vott 2 and 1.

SECOND FLIGHT

Quilty defeated Hughes 2 and 1.

Ludbrook defeated Patterson 3 and 2.

Dow defeated Ward 4 and 2.

Heggie defeated Carter 4 and 3.

FOURTH FLIGHT

Tuckwell defeated Pettit 4 and 2.

Jamieson defeated Wilkinson 4 and 3.

Mossey defeated Jackson 5 and 3.

Newnham defeated Ross at 19th.

SIXTH FLIGHT

Cooper defeated Muir 4 and 3.

Maloney defeated Kaiser 6 4.

The tourney is finishing today.

Table Tennis Games Tonight

First division table tennis teams will see their second night of action this evening in the Crystal Garden headquarters. Draw follows: Liberty Cafe vs. MacDonald Electric, Renfrew Brothers vs. All-stars, Pitzer and Nex vs. Murphy Electrons. Play starts at 8.

Second division teams, of which there are six, will usher in their season tomorrow night, and the third division should get into action this week also.

TO REFEREE MATCH — Hon. John Hart, Minister of Finance, who knows his golf as well as his figures, will referee Thursday's champions' charity match between Ken Black, Vancouver's Canadian amateur champion, and Phil Taylor, local pro, and Bud Ward, Spokane's U.S. amateur king, and Ken Tucker, Everett P.N.W. pro champion. Rearrangement of the match sets the two Canadians against the two U.S. players. Proceeds from the exhibition, to be played at Oak Bay, will go to the local Red Cross.

Quits Hockey To Join Army

WINNIPEG (CP)—Jack Fox, defenceman of Syracuse Stars, International American Hockey League entry and farm team of Toronto Maple Leafs, has deserted the ice lanes for a uniform of the Princess Patricia Canadian Light Infantry unit in Winnipeg.

Fox signed with the Stars after he had helped Winnipeg Monarchs win the Canadian junior hockey championship in 1937.

Soccer

Wests, Army to Meet in Opener

The Victoria and District Football League will roll up the curtain on the 1939-40 season on Saturday with Victoria West, last year's titleholders, and Garrison redshirts clashing at Athletic Park.

The game will start at 2.45, with Dave McMillan handling the whistle.

Plans for the season's opening were made at a meeting last night in the Scollard Building. Three clubs, Wests, Garrison and Victoria City, have already entered for competition, while Esquimalt and Saanich Thistles are not quite ready to go into action. Victoria Rangers, formerly Caveys of the Intermediate League, are also seeking entry into senior company.

The request of Rangers for advancement into the senior league was tabled for one week. Delegates representing this club pointed out the Rangers would be able to field a fast, young club with a number of players which have played together for several seasons. Jack Ewing and Jim Mesher both voiced opposition to allowing the new entry.

NEW BLOOD

Many new faces will appear in senior line-ups this season. It has been necessary for club managers to recruit players from the younger leagues to fill in holes in their teams.

Manager Tommy Restell will have a well-balanced Victoria West squad this season, and the Garrison should be able to field a powerful eleven as there is lots of new material available now at Work Point Barracks. Charley Lewis is reported to have a Victoria City Club that should make itself felt this season. The qualities of Saanich Thistles and Esquimalt are not known at this date.

EXHIBITION GAME

An exhibition game on Saturday will bring together Victoria Football Club, local entry in the Pacific Coast League, and Lewis' Victoria City team at Beacon Hill Park at 2.45.

Tomorrow afternon at Athletic Park Navy will make its season debut against the Wednesday League eleven, managed by Charley Lewis. The game will start at 2.45.

The midweek league reps registered a 7 to 0 win in their last start, and will be out to repeat the verdict. The sailor club is reported to be quite strong and has high hopes of turning back Lewis' boys.

Wednesday League team follows: Renfrew, D. Gent, Wyatt, Bradley, O'Connell, K. Gent, Speller, Holmes, McBride, Fogden, Byatt, Oakman, Sadler, Purdy, Duncan and Collins.

Tomorrow night at 7.30 at Athletic Park the Victoria Football Club will hold a workout.

WALTER WINS

PORT ALBERNI—A 45-pound salmon gave Berkly Walter first laurels in Port Alberni Tyee Club annual fishing derby here Sunday, and won for him the white cedar rowboat that was first prize.

T. Hutchinson finished second with a 41½-pound catch to take the outboard motor provided for the runner-up, and B. Lowe finished third with a fish one-half pound lighter. His trophy won him a complete fishing outfit, including a greenheart rod.

Jack Blower received a special prize in recognition of the 287 pounds of fish he caught during the season.

The derby, starting at daylight and continuing until 4 in the afternoon, was rounded off with a dinner in the evening.

Return Officers

At the annual meeting of the Victoria and District Cricket Association held last evening, Major P. F. Howden was returned to the office of president. H. R. Arnold was re-elected vice-president and W. I. Land, secretary.

The meeting paid a silent tribute to the memory of Jesse Longfield, secretary for 16 years, who passed away yesterday.

A. Kerslake was elected treasurer and H. Edwards and F. A. Sparks were appointed to the selection committee.

It was decided to carry on the cricket school next session. Annual reports were accepted as satisfactory.

State Terms Tonight for Use of Court

The sun rose brighter today on Victoria's basketball horizon.

George Gordon, president of the Victoria and District League, announced the organization would operate this year.

W. H. Bland, spokesman for the Victoria Sports Centre, declared he was almost certain amicable solution would be found for the problem of playing facilities.

The Sports Centre officials will state terms under which they are prepared to give the league use of the Willows court at 6 tonight. There is also a possibility the Victoria School Board may permit junior and girls' teams to use the High School gym.

Officials of the league and Sports Centre met for an hour yesterday and aired their views. The league left a definite impression they intended to run basketball in Victoria and district and the Sports Centre expressed a desire for co-operation. To contradict an impression which has spread around town, Mr. Bland announced today neither the centre nor the Dominoes, for which he spoke, wished to block the basketball activities of 300 youngsters here. That feeling, coupled with the fact the league is still the governing body for basketball in Victoria, gave substance to hopes the present playing facility difficulties might be ironed out.

Mr. Gordon today stated definitely the league would operate whether or not it gained the use of the High School or the Sports Centre. He indicated, however, that if youngsters could be handled in the former and satisfactory terms were made for the latter, the seniors would be prepared to go to the Willows where, according to reports, dressing-room improvements are to be made.

At yesterday's meeting Gordon suggested the Sports Centre officials make the Willows court available to the league Wednesday, Friday and Saturday nights. The league has, under the constitution, jurisdiction over all basketball here, and could make arrangements for games against outside teams.

Spokesmen for the governing body also suggested the Sports Centre write the school board to the effect they were agreeable to use of the High School for juniors and girls. The opinion was voiced such assurance might persuade the trustees to alter their position on the Fernwood court.

Racing Results

SPORTSMAN PARK—Results here yesterday follow:

First race—Five furlongs:
My Luck (Kees) $19.00 $7.40 $4.60
Smith David (Haber) 4.80 3.00
Tomye (Ward) 3.80
Time, 1:02 4-5. Also ran: Doc Oster, Baldy, Lady Officer, Flightaway, Skotchy, Grand Waters, Anna X.

Second race—Five furlongs:
Irish Soap (T. P. Martin) $6.40 $3.60 $3.00
Jimmie Tom (Frye) 4.40 3.60
Trimmer (Haber) 5.40
Time, 1.03. Also ran: Shirlio, Sweet Lavender, Emancipator, Bob Night, Sara Greenock, Maurice K., Adem.

Third race—Five furlongs:
Honored Miss (Marinelli) $6.20 $3.80 $2.60
El Jeuz (Moloney) 4.80 3.40
Velvet Mask (Elam) 3.60
Time, 1.03 1-5 Also ran: Miss Royce, Moonish, Johnny Bane, Banner Wilch, Granbury, Aldy All, Kosse.

Fourth race—Seven furlongs:
Chance Queen (Balducci) $7.40 $4.60 $3.40
Little Hie (Loturco) 5.80 4.00
Goshen (Orr) 3.80
Time, 1.29 2-5. Also ran: Tom's Lady, Getalong, Royal Countess.

Fifth race—Seven furlongs:
Marching Feet (Keiper) $7.60 $3.60 $2.60
Kenyon C. (T. P. Martin) 3.40 2.40
Dusky Prince (Conley) 2.40
Time 1.29 3-5. Also ran: Arcadian, Sweet Adeline.

Sixth race—Mile and a sixteenth:
On Your Way (Elam) $17.40 $6.00 $4.00
Grandma's Boy (Loturco) 3.20 2.60
High Fire (Lowe) 4.00
Time, 1.53. Also ran: Delay Not, Eddie Gardner, Hilton, Master Time, Lady Fitz, Rawah, Moriole.

Seventh race—Mile and a sixteenth:
Hasty Ruth (Keiper) $14.40 $6.00 $4.00
Crack Boy (Ross) 3.60 2.80
It's Keen (Kees) 3.40
Time 1.53 2-5. Also ran: Fort Girl, Swan Trip, Old Fondo, Horace B., Dandy J., Blue Blazer.

Eighth race—Mile and a sixteenth:
Grecian King (T. P. Martin) $8.00 $4.80 $4.40
Bombastic (Bodino) 5.80 4.60
Toney's Tomboy (Hahke) 9.80
Time, 1.53 2-5. Also ran: Seth Polante, Try Fair, Carl B., Batting Eye, Ep, Pennlist, Redding.

BRAKES
• TESTING FREE •
SPECIALIZED SERVICE
ALL TYPES OF BRAKES
RELINING AND ADJUSTING
BOULTBEE
(VICTORIA) LTD. 1109 YATES ST.

OUR BOARDING HOUSE, *with Major Hoople*

OUT OUR WAY— **By Williams**

Boots and Her Buddies **By Martin**

Wash Tubbs **By Roy Crane**

Mr and Mrs. **By Arthur Folwell and Ellison Hoover**

Alley Oop **By V. T. Hamlin**

Freckles and His Friends **By Merrill Blosser**

Bringing Up Father **By George McManus**

Uncle Ray

"Prehistoric" Fish Had Large Blue Eyes

Weren't there any people living when dinosaurs were on the earth?"

That question was asked the other day when I was speaking to boys and girls in a school classroom.

My answer was that not a single man, woman or child was alive when the giant dinosaurs roamed about this planet. The dinosaurs were "masters of the world" for a long, long time. We know about them only because of imprints which they left in mud, and because of their skeletons.

Head of ancient fish caught off African coast.

The mud hardened into rock, and that is why we are able to see the imprints today. Most of the skeletons wasted away and "turned into dust," but here and there a dinosaur died in a muddy place where his bones turned into "fossils."

It is one of the marvels of science for us to be able to know about animals which "died out" before the human race appeared on earth. We may wonder whether a few dinosaurs may still live in a distant part of the earth, but that is not at all likely. Almost every part of every continent has been explored.

The story of the ocean is not quite the same. The deep salt water may be the home of many kinds of animals not yet listed in books.

That was brought out clearly by an event several months ago. A strange fish was caught in a net hauled up off the coast of southern Africa. This fish was found to belong to a family of "prehistoric fish, the members of which had a scientific name meaning "Hollow Spines."

As far as is known, no such fish ever was caught before. Yet a number of skeletons by its ancestors had been studied by scientists. The scientists estimated that some of the skeletons were from 200,000,000 to 250,000,000 years old. They believed that the last members of the race had died out 50,000,000 years ago.

Yet the fishermen brought up this "Hollow Spine." It was alive, and stayed alive for three hours after it was captured. It weighed 127 pounds and was five feet long. The scales had a steel-blue color, and the large eyes were blue.

From the skeletons which had been found, experts had figured how such fish must have looked when alive. This fish taken in a net agreed in most points with models which the experts had prepared.

Fish of this type lived in the oceans at the same time the dinosaurs were alive. Scientists hope that more examples of this fish family will be discovered later

HOROSCOPE

Wednesday, October 18

Benefic aspects rule strongly today. While it is not an auspicious date for beginnings it is promising for pushing whatever contributes to the finer things of life. Art and music should be well patronized under this sway, which is helpful to the theatre.

This is a fortunate configuration for women, who should find in clubs and other organizations intelligent co-operation in important public movements. This is a luck wedding day; the stars promise brides the liberty of opportunity to follow independent careers, if they so desire. Jewelers and purveyors of silver should profit. Fame for a young actress is forecast for the coming season.

Preparations for the holiday season should be made on a large scale. Buyers may be difficult to please and extreme foresight should be exercised by retail merchants. Interior decorators and architects should benefit through the autumn.

Educational policies will rouse widespread interest in pedagogical circles. Return to conservative methods of teaching will be advocated for the grades, where firmer foundations will be laid in courses of study that are necessary in everyday affairs. Less patience with experimentation will be evident.

In the wake of the war which has affected the nations of the world a trend toward fatalism will be apparent in the mental attitude of the people. The coming winter will bring reckless gaiety and increased desire to enjoy all the good things that an imperilled civilization offers. In all parts of the world accidents will increase and mass mortality will cause grave alarm.

Persons whose birthdate it is have the augury of a year of promotion or profit, but there should be no controversies in offices or homes. It is better for Librans to settle lawsuits than to contest them.

Children born on this day probably will be far-seeing and able to promote their own interests. Ambition will rule many and all are likely to be tactful and diplomatic.

THIS CURIOUS WORLD

By William Ferguson

ANSWER: Minnesota, Ohio State, Northwestern, Chicago, Purdue, Indiana, Iowa, Illinois, Michigan and Wisconsin.

Dorothy Dix's Letter Box

DEAR MISS DIX—I don't hold with what you say about women not hating to be called old maids. Matrimony is a woman's sphere, and if she doesn't get a husband she feels that she has failed, no matter what else she has accomplished. Speaking for myself, I would marry any kind of a man if he could even gasp out "yes" at the altar just to have Mrs. attached to my name. Look at the dignity it gives one. Go into any shop and you may see a quiet-looking spinster asking to have her purchase sent home. The clerk writes "Mrs." and looks up to get the name. The customer says "Miss" Brown, and the color rushes to her cheeks at the clerk's contemptuous look. Why? Because she hasn't a husband.

VERBUM SAP.

Answer: Well, doesn't this sound like something that came out of the hair trunk in the attic? It has been years and years and years since I have heard a woman declaring that she would marry any kind of a man just to write Mrs. in front of her name. I thought my sex had outgrown that particular bit of idiocy.

Of course, time was when a husband was a badge of respectability that a woman had to flaunt in public. But nowadays whether a woman is proud of her husband and honored to bear his name depends on the manner of man he is.

DOROTHY DIX.

Today's Crossword Puzzle

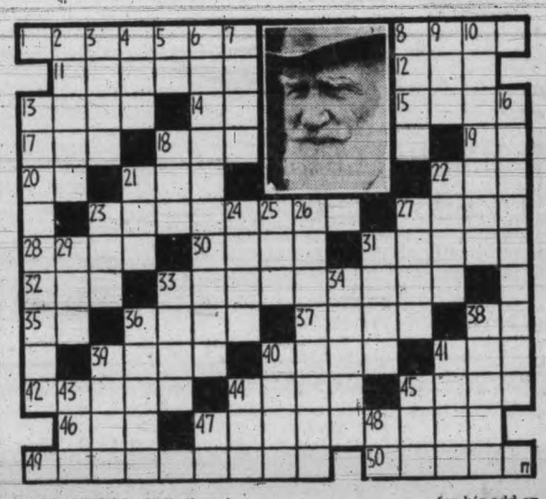

HORIZONTAL
1, 8 Pictured venerable author, George ——
11 One who argues.
12 Brooch.
13 Black.
14 Note in scale.
15 Egyptian sacred bull.
17 Feline animal.
18 To embroider.
19 Mama.
20 Credit.
21 Heart.
22 Portion of butter.
23 At 83, he is still a —— writer.
27 Chinese sedge.
28 Want.
30 Close.
31 Lid.
32 To flog.
33 Brushlike.
35 Railroad.
36 Deportment.
37 Mud.
38 Before Christ (abbr.).
39 Without.
40 Gaiter.
41 Grass.
42 Lumps of clay.
44 Numeral termination.
45 Ferocious.
46 Constellation.
47 Indentation.
49 He is a playwright or ——.
50 He is —— by birth.

VERTICAL
2 To shut in.
3 Plant part.
4 Not (prefix).
5 Preposition.
6 Employer's statement of qualification.
7 To sketch.
8 Mast.
9 Side bone.
10 To enliven.
13 He is famous for his odd or —— ways.
16 He has an ironic or —— wit.
18 Sun.
21 Mean-man.
22 To lay a street.
23 X.
24 Gaseous element.
25 Spigot.
26 Bursting forth
27 Speck.
29 Organ of hearing.
31 Vehicle.
33 Misdemeanors
34 Climbing plant.
36 Courtesy title.
38 Tree trunks.
39 Rail (bird).
40 Bishops' thrones.
41 Fairy.
43 Gibbon.
44 Three.
45 Mink.
47 Court.
48 Palm lily.

Answer to Previous Puzzle

13-year-old Boy Is Fatally Hurt

William Godfrey, 13, of 1001 Hillside Avenue, who suffered severe head injuries when he ran into the side of a truck on Douglas Street yesterday afternoon, died last night in St. Joseph's Hospital.

An inquest will be held tomorrow at 3 at Sands Mortuary, Dr. E. C. Hart, coroner, announced.

The lad was removed to hospital in an unconscious condition after the accident, which occurred in the midst of his playing with his chums.

The driver of the truck, a city police report said, was Ernest Green, Oxford House, Fort Street.

Details of the accident were recounted to police by Green after the body was taken to hospital by a passing motorist. Green said he was proceeding north on Douglas Street and when just past the Market Street intersection he saw a group of boys playing on the street. He noticed one of the boys, young Godfrey, suddenly dart from the group towards the centre of the roadway.

Green told police he swung the truck hard to the left to avoid the accident, but when he reached the crown of the road the lad ran into the right front of the truck.

Dr. A. C. Sinclair attended the boy at hospital. He died at 10.45.

Discuss War-time Credit Granting

The Victoria Credit Granters' Association at its meeting in Spencer's dining-room today, held a round-table discussion during which the question of granting credit and collecting bills during wartime, was studied.

A report was presented on a recent meeting of the electrical dealers of the city with reference to granting of credit at the present time.

The opinion of the meeting varied. Some members wanted to curtail the length of credit terms while others were not in favor. It was finally agreed that the curtailing of long-term credit would be carried out and that there would be no advertising of specific terms beyond the 12-month limit in the granting of credit.

It was decided to have a speaker for the association meetings only once a month. The other meetings during the month would take the form of dicussions.

L. Cox presided.

At the regular meeting of Associated Radio Technicians of B.C. held last evening, an outline of the aims and objects of technocracy was presented to the members by O. Corbett.

OILED SILK
UMBRELLAS
1.69 1.98
2.95
DICK'S
Dress Shoppe
1324 Douglas St. Phone E 7552

BRITANNIA BRANCH CANADIAN LEGION, B.E.S.L.
Address By MR. T. A. BARNARD
Will Be Given On
THURSDAY, 7.30 P.M. — 715 VIEW STREET

Plio-Pedic Shoes, $6.00
Dependable Corrective Shoes in Black or Brown
RECOMMENDED BY THE MEDICAL PROFESSION AND ITS MANY WEARERS
"You Feel Just As Good As Your Feet Do"
Surgical Appliance & Supply Co.
742 FORT ST. FRANK G. GREENWAY PHONE E 3174

The Canadian
Red Cross Society
Superfluities Store
Phone E 8913 1220 GOVERNMENT ST.
Opposite W. & J. Wilson's
The Great Variety of Donations Make the Stock of Interest to Everyone
Of special interest are some beautiful Tapestry Squares, Dutch Delft Plates and a fine display of Crystal. Also many inexpensive articles.
(THIS SPACE IS DONATED BY VICTORIA TIMES)

Finds Relatives in Magazine Article

Major J. F. L. MacFarlane's interesting narrative entitled "Homeward Bound From Bombay," which was published in the October 7 magazine section of the Victoria Daily Times, was of exceptional interest to an Oak Bay family.

Among the names of officers mentioned who made that memorable trip in 1868, Mr. Thomas F. Ward, 2610 Beach Drive, recognized that of his late grandfather, Riding Master R. Ward of the 3rd Dragoon Guards.

By telephone inquiries to the Times Mrs. Ward was put in touch with a reporter who happened at that moment to be conversing with Major MacFarlane himself.

During a personal interview later, Mrs. Ward made the thrilling discovery that the 95-year-old veteran had been a brother officer of her husband's grandfather in India over 71 years ago.

WANTS SOLDIERS TRAINED HERE

The City Council this afternoon is considering a resolution of Alderman W. H. Davies asking the Minister of National Defence to give the Canadian army its winter training in Victoria and on other parts of Vancouver Island, since recent statements from Ottawa said camps in eastern Canada was not able to comfortably house large numbers of men during the winter.

In his resolution Alderman Davies pointed out that press statements said the first Canadian division of 16,000 men would sail for England within two months to complete training, since suitable winter accommodation in Canada for the army could not be prepared until next year.

The weather and the terrain here, the resolution said, approximated the weather and terrain of France. It further said there was suitable accommodation and training areas in Victoria and on Vancouver Island and they enjoyed a large measure of safety, because of the great distance from the actual theatre of war.

Exchange Gains Balance Losses

Where it has "option clause" bonds to pay in Canadian or U.S. funds, the B.C. treasury is paying in U.S. funds where they are requested and losses 10 per cent on the prevailing exchange rate, treasury officials said today, commenting on the action of Nanaimo and Courtenay in balking at the payment of the U.S. rate.

But losses on the U.S. exchange are largely offset by payments in sterling on other securities. Canada has an advantage in the sterling exchange rate. Between the two the province will not take a serious loss at present exchange rates, it was stated.

Nanaimo reports state the Workmens' Compensation Board is insisting on collecting on its Nanaimo bonds in U.S. funds, and it was explained here that the board, as trustees for the compensation fund, would have to collect the premium on its U.S. option clause investments in order to make up losses on its British holdings.

Miners Seeking More Benefits

British Columbia locals of the United Mine Workers of America asked the provincial government today for a series of amendments to the Workmen's Compensation Act and the Coal Mines Regulation Act designed to give the men greater benefits and a larger measure of safety.

After an hour's session with the cabinet, W. S. Atkinson, district agent of the union, said the delegates were satisfied their arguments will be given full consideration.

Simeon Weaver appeared for the Michel and Fernie miners, Edgar Boyd and Percy Lawson for the Nanaimo group and James Robertson and John Bond for the Cumberland miners.

Eight changes in the Workmen's Compensation Act were sought. They included: Raising from $7.50 to $10 per month the allowance for dependent children up to 18 years of age; payment of full compensation from the date of an accident to the date work is resumed by an injured man; establishment of an appeal board to deal with contentious cases; a new scale of payment for permanent partial disability; establishment of vocational schools to train disabled men to new work; deletion of the $65 monthly maximum for pensions; payment of pensions and compensation semimonthly; and reduction of the old age pension limit from 70 to 60 years.

A change in the Juries Act was requested so that a majority of those on a jury dealing with a fatal accident should be men who work in the industry concerned.

Fifteen amendments to the Coal Mines Regulation Act were sought, some technical in nature and others dealing with general working conditions.

Two weeks' holiday with pay each year was asked, as well as payment of wages weekly. A 40-hour work week was requested and calculation of tonnage based on a 2,000-pound ton. The government, it was submitted, should pay fire bosses, and assess the companies for the cost.

In dealing with proposed safety changes, the delegation said:

"While the amount of accidents and fatalities which occur in the daily operation of coal mining has been considerably reduced we consider the question of safe operation of the mines would still be considerably improved."

NOT IN FAVOR OF LOCAL MOVEMENT

The Victoria Division No. 1, Defence of Canada League, at a meeting in the A.O.F. Hall last evening went on record as not being in favor of the newly-organized Democratic Rights Movement and unanimously decided to withdraw its delegate from the movement.

The meeting was informed that the purpose of the Democratic Rights Movement was to aid the cause of democracy and freedom of conscience. It advocated the maintenance of freedom of speech, freedom of assembly and freedom of conscience during wartime. Its program included a campaign to minimize hatred of the German peoples and aimed to work towards a fairer peace treaty than the Treaty of Versailles.

The aims and objects of the movement, in the opinion of the delegates of the Defence of Canada League, were "not in conformity with those of the Defence of Canada League and likely to prejudice the war efforts of Great Britain and Canada."

The league received a letter from Hon Norman Rogers, Minister of National Defence, regarding the division's representations in connection with the registration of aliens. The communication stated that the matter had been referred to the Department of Justice.

Reginald Hayward was chairman in the absence of the president.

'Y' Swim Club Dance Success

The Y.M.C.A. Swimming Club emerged victorious at the Crystal Garden last Friday night, not from a swimming gala, but from an "Anti-Superstition" dance staged by its members.

Bob Doherty, chairman of a committee in charge of the dance, said today that the affair had netted nearly $65, which would be used for club purposes.

In addition to the chairman, the committee was composed of Miss Shiela Akenhead, Miss Florence Byatt and Bob Smirl.

Women of Victoria!—Phone the office of the Voluntary Registration of Canadian Women, E 2631, if you wish to know where to register. ***

TOWN TOPICS

Young Liberals will meet this evening. Motion pictures of educational and national interest will be shown.

Dr. Marc Edmund Jones of New York will be the guest speaker at Victoria Truth Centre tomorrow evening at 8.

A business meeting of Local No. 101 Truck Drivers' and Helpers' Union will be held in the Labor Hall, Thursday night at 8.

The Victoria Progressive Youth Centre will hold a dance tonight at the Crystal Garden. Dancing will start at 9 o'clock. Len Acres' Orchestra will play.

The men's supper group of Sidney held its opening meeting of the season on Wednesday in Wesley Hall. Rev. D. M. Perley was in the chair. The speaker was Dr. W. C. Gibson of Victoria, who reviewed events leading up to the war.

A permit was issued in the building inspectors office at the City Hall this morning to R. T. Wallace, 1905 Fernwood Road, for a five-room, $4,000 home at 830 Richmond Avenue. H. B. Harris, 345 Gorge Road West, will do the work.

The band of the Britannia Branch of the Canadian Legion will play at St. John's Church Sunday evening on the occasion of the farewell service of the branch padre, Rev. G. R. Bolster, who will shortly leave for his new post in Oregon.

Wong Fie, Chinese, 615 Chatham Street, informed police yesterday a sack of beans which contained a black leather pouch in which he kept his money, was stolen from his truck while he was delivering vegetables in Fairfield. The pouch contained about $38.

On behalf of the staff of the City Hall, Mayor McGavin yesterday afternoon presented a handsome console radio set to William H. R. (Bill) Wallis, a clerk in the office of the city assessor and collector, whose marriage to Miss Evelyn Grieve will take place this evening. The Mayor wished Mr. Wallis and his bride every happiness.

G. M. Terry was chosen to fill the vacancy in the board of directors of the Junion Chamber of Commerce at last night's general meeting. He will take the place of Jack Hartree who has gone to Vancouver. It was decided to stage a Christmas store window decorating contest in conjunction with the home-lighting contest again this year. Norman Foster, secretary, was named editor of The Capital Speaks, the organization's periodical publication, on its activities.

Price of Coffee Still in Doubt

At a meeting of the Victoria Restaurant and Coffee Shop Owners' Association last evening the question of advancing the price of a cup of coffee from 5 cents to 7 cents, was left on the table.

A few restaurants and coffee shops are charging 7 cents, but the majority are keeping their price at 5 cents.

It was the opinion of T. Kelway, president of the association, that the 7 cents price would have to be charged in all establishments in the near future if the war continued.

The question will be taken up again at the next meeting of the association on November 2.

Treasury Control Enforced for B.C.

The B.C. treasury took a new and stricter control today of provincial government expenditures following the appointment of R. A. Pennington, finance department official, to the new post of Comptroller of Expenditures.

Described by Hon. John Hart, finance minister, as a plan to insure closer co-ordination of all governmental expenditures, the appointment will give more effective application to his policy of "treasury control" adopted five years ago.

Wholesale Row

Wholesale Row has hit a seasonal slump in business with few shipments of new produce being received.

Winter Banana and snow varities of apples arrived this morning from the Okanagan. Yesterday carloads of Jonathan and MacIntosh Reds were received from the district.

The last shipment of the season of Okanagan Concord grapes arrived today and a car of Okanagan onions was received yesterday.

The last shipment of California seedless grapes is expected tomorrow. A carload of oranges, lemons and grapefruit is expected tomorrow from the southern states.

In Police Court

Youths Jailed On Fraud Counts

Two youths who defrauded several Victoria merchants recently by passing worthless cheques and other means were sentenced to jail terms by Magistrate Hall in the City Police Court this morning.

William A. Hodges, who pleaded guilty to charges of uttering a forgery and obtaining $85 by false pretenses from the Hudson's Bay Company, was sentenced to one year after Magistrate Hall told him: "The trouble with you is you hate work and you refuse to work. It's about time you grew up. If you continue you'll face, not Oakalla, but the penitentiary."

H. H. Towson, who used several aliases and posed as an army sergeant while he was "A.W.O.L." from the army, received nine months after admitting five charges of obtaining money and goods by false pretenses and theft.

"In the short time you've been here you have managed to commit five criminal offences," Magistrate Hall said to Towson, a smallish youth of 19. "In addition, while you had departed from the army without leave you had the impudence to use an army title to help you carry out your criminal offences. That is bad at any time, but it is particularly bad in time of war. In sentencing you I am considering not only your youth but the fact that at the end of any term I impose the army will probably deal with you for your breach of the regulations."

Both youths had previous records.

A sightseeing man's idea of a practical joke wound him up in court this morning when he was fined $25 for taking another man's sightseeing bus without his permission. C. L. Harrison, prosecutor, noted it might have been a more serious charge had it not been a form of practical joke. The accused drove the bus around the block and caused minor damage, which he has since repaired.

Peter Bong, Chinese, pleaded guilty in the City Police Court this morning to a charge of assaulting Albert Pritchard, house detective at the Empress Hotel, and occasioning him actual bodily harm. He was remanded until tomorrow for sentence.

Bong, formerly employed at the hotel as a cleaner, pounced on the house officer with a large screw driver while the officer was making his rounds outside the building. He said Bong struck him on the head, then started a scuffle, in which garden chairs were used freely.

Mr. Pritchard is a middle-aged man and Bong is a youth in his twenties.

VETERANS READY FOR POLICE JOBS

War veterans in Victoria will do guard duty to protect vulnerable points in British Columbia if they are called upon under the new scheme announced yesterday, officials of ex-servicemen's organizations in the city said today.

A Vancouver dispatch reported that about 300 special constables taken from veterans organizations will replace soldiers on guard duty at many vulnerable points throughout the province.

The special constables will be under the control of the R.C.M.P. Most of them will be stationed outside Vancouver.

There are hundreds of veterans in Victoria and the outlying districts who would be available for this duty. Early this year the Canadian Legion Ottawa headquarters conducted a Dominion-wide survey of its members to ascertain how many could qualify for duty in the event of internal strife during a national emergency. Several hundred members of Victoria, Malahat, Sooke, Langford and Saanich branches registered for this duty.

Won Display Prize

A cheque for $20 surprised the staff of W. H. Golby's shoe store, 1465 Douglas Street when they received a registered letter from the Blachford Shoe Manufacturing Company Ltd., Toronto, announcing that they had won first prize in the continent-wide spring window display contest sponsored by the above firm.

Owing to the many entries and the difficulties of arriving at a fair decision from the photographs submitted the final decision of the judges had been held up for many weeks.

The winning display featured "Previews" style shoes in white and all the gay spring colors, against a floral garden setting. Fredrich Blackeney did the art work on the display.

Obituaries

JESSE LONGFIELD DIED YESTERDAY

Jesse Arthur Longfield, for 40 years one of the city's best-known musicians, died yesterday afternoon at the Royal Jubilee Hospital, where he had been a patient for the last week. Although he had been in indifferent health for about six months, Mr. Longfield continued his duties as organist and choirmaster of St. Andrew's Presbyterian Church up till the time he entered hospital, and his death came as a shock to a wide circle of friends.

Born in Otley, Yorkshire, England, Mr. Longfield came to Victoria as a boy. A talented per-

LATE JESSE LONGFIELD

former on both the organ and violin, he was organist of St. Barnabas Church and the Metropolitan Methodist Church in his younger days, and for the last 36 years had been organist and choirmaster of St. Andrew's.

He was also an enthusiastic cricketer, being president of the Five C's Cricket Club and treasurer of the Victoria and District Cricket Club at the time of his death. He had been connected with both organizations for many years.

He is survived by his widow and daughter, Gloria Winifred, at home, and two sons, Alfred Gordon, a member of the crew of Ss Empress of Asia, and Arthur Raymond of Mill Bay.

Funeral services will take place tomorrow afternoon at 2.30 at St. Andrew's Presbyterian Church. Rev. J. L. W. McLean will officiate. Members of the choir are asked to meet at the church at 2.15 to attend the funeral.

STODDART—Funeral services for Walter Rowland Stoddart of 2045 Kings Road will be held tomorrow afternoon at 2.30 from the parlors of the S. J. Curry and Son Funeral Home. Rev. P. C. Hayman will officiate and interment will be in Colwood Burial Park.

NIXON—The funeral of John Nixon will be held tomorrow afternoon at 2 in the Sands Mortuary Chapel. Archdeacon A. E. de L. Nunns will officiate. The remains will be laid at rest in Colwood Burial Park. It is requested that no flowers be sent.

MANN—Funeral services will be held at Hayward's B.C. Funeral Chapel tomorrow afternoon at 2 for Monica Patricia Mann, youngest daughter of Mr. and Mrs. Henry Mann, Tudor Road, Cadboro Bay. Canon S. Ryall will conduct the services, and the remains will be cremated at Royal Oak Crematorium. Miss Mann was born in Duncan and educated at Queen Margaret's School, Duncan, and at Strathcona Lodge School for Girls. She passed away on Sunday at St. Joseph's Hospital, aged 23 years.

McINDOE—James McIndoe, of Mount Douglas Park, died yesterday at the Royal Jubilee Hospital. Mr. McIndoe was born at Bearsden, Scotland, and was 65 years of age. He had resided here for 38 years, and for 32 years was associated with the city engineers' department. He leaves his widow and on daughter, Joan, at the family residence; one brother, William, in this city, a brother, Archibald, in Regina, Sask., and two brothers and three sisters in Scotland. Funeral services will be held Thursday afternoon at 2 from the S. J. Curry & Son Funeral Home. Rev. Frederick Pike will officiate, and interment will be in St. Luke's Church Cemetery, Cedar Hill.

VANCOUVER (CP)—Funeral services will be held tomorrow for Arthur Austin Langley, 81-year-old pioneer Vancouver Hotel manager who died Sunday. Mr. Langley was born in Somerset, England, and came to Canada in 1873, when his parents settled in Essex County, Ont. He was married in 1882 and came to British Columbia, living for a few months on Salt Spring Island. He became manager of the old Brighton Hotel at Hastings, present site of Vancouver's Hasting Park, and then a leading holiday centre. Later he operated several hotels here.

Sees Early End to Privateer Trouble

A labor dispute in one B.C. gold mine may be settled shortly, and in another the government may step in with legal proceedings, it appeared today as the Department of Labor collected full reports on the two incidents.

Hon. George S. Pearson, Minister of Labor, said he hoped the trouble at Privateer Mine, Zeballos, where 79 men were discharged by the company, would be settled shortly.

The men have requested conciliation and arbitration proceedings under the Disputes Act, but whether this will be necessary is undecided. The department is in touch with the company officials regarding the possibility of rehiring some of the men, and developments are expected after the arrival here of W. M. Murray, the mine manager.

In the Pioneer strike, Mr. Pearson said the legal department is examining the status of the dispute and when this is completed the government will decide its course of action.

The strike has already been termed unlawful, because terms of the Industrial Disputes Conciliation and Arbitration Act have not been carried out.

KIWANIS HEAR OF SEA CADETS

"Famous men, like Cook, Drake and Vancouver, have shown the adventurous spirit of the British people and have encouraged the younger generation to deeds of note in seamanship," said Captain J. A. Philipsen of the Victoria Sea Cadet Corps, to members of the Kiwanis Club at a luncheon held in the Empress Hotel today.

Capt. Philipsen, a sailor since he was a boy and member of a family of sailors, spoke on some of his adventures during his career in the merchant marine and of the organization of the Victoria Sea Cadet Corps.

"I remember when it took seven weeks to sail from Dublin to New York, under conditions that would make a sailor today think twice before undertaking such a voyage. Food, sleeping accommodation and discipline were poor, yet there was only a small percentage of the boys who went to sea who ever settled down to life ashore after they had served their apprenticeship."

Capt. Philipsen told of a visit he had made to watch the Sea Cadets headquarters at the old Drill Hall, and of his consequent appointment as instructor and as a member of the executive of that body.

Sea Cadets received training in splicing, drill, first aid, sailmaking, rules of the road, bugling and other training that went to make a good sailor. They were taught discipline and loyalty to the King and they wore the King's uniform. They were also taught how to shoot.

This training fitted them for positions in the navy or the merchant marine services. They were not taught with the object of joining the navy, but rather with the object of finding out how they would be treated and how they would be expected to perform their duties on board a ship.

Peter Piddington, who lost his life on the Royal Oak recently, was a former member of the Victoria Sea Cadets and was one of the most valued members of that organization. Eric Boak, another Victoria boy, now a lieutenant in the British navy, also received his primary training with the cadet corps.

"The training that boys received while in the Sea Cadets makes men, and they do one of the jobs that women have as yet been unable to do in an emergency," said Capt. Philipsen.

The speaker was thanked on behalf of the members by J. B. Clearihue, K.C. Austin Curtis, president of the club, was in the chair.

Harold Diggon presented the financial statement resulting from the Kiwanis convention, held in Victoria recently.

PENTICTON (CP)—Mrs. Margaret Thorn, 100, a member of one of the oldest United Empire Loyalist families and a native of Hillier, Prince Edward County, Ontario, died in hospital here Sunday. She came west 35 years ago from Manitoulin Island, Ont., and has lived at Punnichy, Sask., Calgary, and Cawston, B.C.

CHILLIWACK (CP) — James Ward Beldam, 78, a resident of Chilliwack district for more than 30 years, died yesterday.

WINNIPEG (CP)—Arthur de Jardin, Belgian consul at Winnipeg, died suddenly last night at his home, aged 56. After distinguished service in Canada for the Belgium relief fund during the first Great War, he was knighted in 1919 by King Albert of Belgium and later was made a Knight Commander of the Order of Leopold II.

See the NEW 1940
PHONOLA RADIOS
Phonola, "The Royalty of Radio," offers a definitely higher standard of quality and value for your money. You can now inspect the entire range of new Phonola models for 1940 at this store . . . and a demonstration in your own home will soon convince you that in performance, style, finish and quality of reception the Phonola is unsurpassed.
Ask to be shown these new models:
THE STUDENT.....$22.50
THE PILOT.....$34.95
Fletcher Bros.
(VICTORIA) LTD.
1130 DOUGLAS STREET

Electric Motors
Shafting, Bearings, Collars, Belting, Machinery, etc.
Capitol Iron & Metals Limited
1832 STORE ST. GARDEN 2434

Victoria Gospel Hall
535 PANDORA AVE.
Mr. W. H. Hunter
of New Bedford, Mass., U.S.A., well-known Bible teacher and evangelist, will speak tonight at 8 o'clock, subject
"SIX PROOFS OF A GENUINE CONVERSION"
Also meetings will be held on WEDNESDAY and THURSDAY EVENING AT 8 O'CLOCK

D. Smith Heads Speakers' Club

Donald Smith was named president of the Y.M.C.A. Speakers' Club at its second meeting of the 1939-40 sessions held last evening in the association building.

Miss L. Helgesen was chosen vice-president and Miss E. Brown secretary-treasurer. The chairman of the membership committee was Norman Brown and Frank Pauding, general secretary of the Y.M.C.A. was appointed official critic. B. H. E. Goult, convener, Miss Isobel Black and Miss Olive Walsh comprise the program committee.

The program committee will present a syllabus for the season at next week's meeting. The club will meet every Monday evening at 8

Overnight Entries At Bay Meadows

First race—Six furlongs: Berenda 106, Redondo 109, King Cargo 104, Iron Mountain 104, Fence Rider 112, Jubilo 110, Bunch Boy 104, Bekala 99, Roxana S. 110, Boniluna 103, The Flower 103, Low Bridge 108.

Second race—Six furlongs: Cosette 105, The Bailiff 113, Crown Flight 111, Cloudy Weather 113, Happy Dinah 105, Henolion 113, Severe 112, The Boxer 113, Baranca 115, Pass Up 110, Jockide 113, Will Do 113.

Third race—One mile: Westy's Girl 109, Dusty Heels 106, Whatagal 106, Naperton 114, Betcha 109, Ebony Moon 111, Genitum 107, Scotty 104, Miss Carter 104, Pepinillo 109.

Fourth race—Six furlongs: Our Nancy 111, Valdina Jean 113, Silver Static 112, Herest 114, Esseep 109, Tea Fight 101, Sun Box 109, Ipako 114, Blue Peggie 106, Ann's Pride 106, Ticksabrule 111, Big Bubble 104.

Fifth race—Six furlongs: Portet 102, Kumreigh 108, Bachiller 111, Billie Bane 111, Broken Pieces 109, Dip 111, Alice G. 111, Hardy Jim 107, Big Pine 111, Easy Does It 109, Simons Boy 116.

Sixth race—Mile and an eighth: Painful 110, Mottled 110, Day Dawn 110, American Emblem 118, Uallno 110, Flashing Colors 113, Bon Amour 108.

Seventh race—One mile: Scabbard 116, The Cleaver 101, Arigotal 112, Golden Era 109, Night Editor 108, Nakasun 106, Bubbling Boy 105.

Eighth race—Mile and a sixteenth: Judge Pan 112, Leeward 108, Black Bonnett 108, Allegrezza 114, Lorena J. 109, Swivel Neckt 107, Hours End 107, Highmost 112, King Kongo 112, Holiofol 109, Oh Dolly 106, Red Cent 109.

SPECIAL
10 ONLY—3-PIECE CHESTERFIELD SUITES
$59.50
On Terms - $62.50
Covered In Good-grade Tapestry
Home Furniture Co.
825 Fort St. (Just Above Blanshard)
Telephone E 9021

CLASSIFIED ADVERTISING TELEPHONES—E4175, E4176

Victoria Daily Times
MEMBER AUDIT BUREAU CIRCULATION

TIMES TELEPHONES

Advertising Department .... Empire 4175
Circulation Department .... Empire 7522
News Editor and Reporters .... Empire 7177
Editor .... Garden 6822

CLASSIFIED ADVERTISING RATES

3c per word per insertion.
Minimum charge, 25c.

Births, $1.00 per insertion.
Marriages, $1.50 per insertion.
Deaths, $1.50 first insertion and $1.00 succeeding insertions.
Funeral notices, In Memoriam notices and Card of Thanks, $1.50 per insertion.

In computing the number of words in an advertisement, count five words for the first two lines and seven words for each line thereafter. This is not an absolute guide to the number of lines, much depending on the length of the individual words.

The Times will not be responsible for more than one incorrect insertion of any advertisement ordered for more than one issue. Any claim for rebate on account of errors or omissions must be made within 30 days from the date of the same, otherwise the claim will not be allowed.

Advertisers who desire it may have replies addressed to a box at the Times Office and forwarded to their private address. A charge of 10c is made for this service.

Subscribers wishing their addresses changed should notify this office as well as the carrier. If your Times is missing, phone E7522 before 7 p.m., and a copy will be sent by special messenger.

BOX REPLIES AVAILABLE

Letters addressed to the following boxes are available at the Times Office on presentation of box letters. Maximum results are obtained by advertisers who follow up replies promptly:

216, 252, 303, 331, 368, 393, 421, 438, 450, 505, 510, 534, 537, 4039, 4584, 4620, 4829, 5162, 5211, 5277.

Announcements

DIED

LONGFIELD—On October 16, 1939, at the Royal Jubilee Hospital, Jesse Arthur Longfield, of 1904 Duchess Street; born in Otley, Yorkshire, England, and a resident of this city for 40 years. Survived by his loving wife, Agnes Winifred; two sons, Alfred Gordon and Arthur Raymond, and a daughter, Gloria Winifred, at home. The late Mr. Longfield was organist of St. Andrew's Presbyterian Church for 36 years.
The remains will lie in state in St. Andrew's Presbyterian Church tomorrow, from 12 o'clock noon until 2.15, and the funeral services will be held at 2.30, Rev. J. L. W. McLean officiating. Interment in the family plot in Ross Bay Cemetery. Hayward's B.C. Funeral Co. directors.

STODDART—At the Royal Jubilee Hospital there passed away Sunday, October 15, Walter Rowland Stoddart of 2045 Kings Road. The late Mr. Stoddart, who was 73 years of age, was born in London, England, and moved to this city 50 years ago from Montreal. He is survived by his widow, Hannah, at the family residence, Kings Road; two sons, Fred and Jack, at home; one brother in Australia and a sister in England.
Funeral services will be held Wednesday afternoon, at 2.30 o'clock, from the parlors of the S. J. Curry & Son Funeral Home. Rev. P. C. Hayman will officiate and interment will be in the family plot at Colwood Burial Park.

McINDOE—There passed away Monday at the Royal Jubilee Hospital, James McIndoe of Mount Douglas Park. The late Mr. McIndoe was born at Bearsden, Scotland, and was 65 years of age. He had resided in this city for the last 38 years and for 32 years was associated with the engineer's department at the City Hall. He leaves in sorrow his widow, Ethel, and one daughter, Joan, at the family residence; one brother, William, in this city; a brother, Archibald, residing in Regina, Sask.; also two brothers and three sisters in Scotland.
Funeral services will be held Thursday afternoon, at 2 o'clock, from the parlors of the S. J. Curry & Son Funeral Home. Rev. Frederick Pike will officiate and interment will take place in St. Luke's Church Cemetery, Cedar Hill Crossroad.

MANN—Passed peacefully away at St. Joseph's Hospital on October 15, 1939, Monica Patricia Mann, youngest daughter of Henry and Constance Mann, Tudor Road, Cadboro Bay, B.C.
Funeral service will take place at Hayward's Chapel, Broughton Street, at 2 p.m. Wednesday, October 18. Canon S. Ryall will officiate. Cremation at Royal Oak.

NIXON—There passed away October 15, at his home, 2612 Graham Street, John Nixon, aged 55 years; born in Sidney, Australia, and a resident of this city for the last 32 years. He is survived by his widow, at the family residence; his mother, Mrs. J. Nixon Sr., 1093 Foul Bay Road; three sisters, Mrs. A. Wales, Vancouver; Mrs. W. Fowler, Montreal, and Mrs. O. Newton, of this city; two brothers, Mr. H. Nixon, Glasgow, Scotland, and S. Nixon, of Victoria.
The late Mr. Nixon was a valued member of Vancouver-Quadra Masonic Lodge, A.F. and A.M., under whose auspices the funeral will take place on Wednesday, October 18, at 2 o'clock, in the chapel of the Sands Mortuary Ltd. Archdeacon A. E. de L. Nunns will officiate and the remains will be laid to rest in the Colwood Burial Park.
(Carolyse, England, papers please copy.)
(Kindly omit flowers.)

7 FLORISTS

ALL FLORAL WORK ARTISTICALLY designed. We grow our flowers. Brown's Victoria Nurseries, 618 View. G6612 G3521.

ANY FLORAL DESIGNS AT LOWEST prices. Pollock Bros., 1315 Douglas St. G5315.

BALLANTYNE BROS. LTD.
1211 Douglas Street. Phone G2421
CUT FLOWERS AND DESIGNS
WE TELEGRAPH FLOWERS ANYWHERE

8 FUNERAL DIRECTORS

S. J. CURRY & SON
"Distinctive Funeral Service"
Private Family Rooms—Large Restful Chapel
Opposite New Cathedral Phone G5512

McCALL BROS.
"The Floral Funeral Home"
Office and Chapel, corner Johnson and Vancouver Streets. Phone G2012

HAYWARD'S B.C. FUNERAL CO. LTD.
Established 1867
734 Broughton Street
Calls Attended to at All Hours
Moderate Charges. Lady Attendant

FUNERAL DIRECTORS (Continued)

THOMSON FUNERAL HOME
Established 1911—Lady Attendant
Funeral Directors
Phone G2612 1625 Quadra St.

10 Coming Events

A.O.F., EVERY SATURDAY, DANCE TO Haymakers' Old-timers, 8-12; supper, 35c. Get ready for our annual Hallowe'en masquerade, October 28. Pumpkin pie. $15 in prizes for best costumes.

BALLROOM DANCING IN 6 LESSONS—Mr. and Mrs. Geo. Rosaly. E4854.

CRYSTAL GARDEN, TONIGHT, OCTOber 17, dance, 9 till 1; Len Acres' orchestra; V.P.Y.C.; admission 50c. 586-1-90

DANCE, WEDNESDAY, MODERN; Charles Hunt's six-piece orchestra; Bunny Hall, 1305 Broad; 9 p.m.; admission 35c. tf

DINE AND DANCE
EVERY NIGHT, AT HONG KONG CAFE. Orchestra and pianist. Special Chinese dishes. Minimum charge, 50c

MILITARY 500 TONIGHT, 414 SKINNER St., 8.30; 19 prizes; refreshments; 25c. 4491-1-90

OLD-TIME DANCE
Wednesday at A.O.F. Hall, Cormorant St. Tombolas! Spot prizes! Prize waltz! Irving's orchestra. Refreshments. 35c. 8.30 till 12. 590-2-21

11 LOST AND FOUND

LOST—BLACK AND WHITE SPRINGER spaniel. Anyone found harboring same will be prosecuted. Phone G7968. Reward. 5282-1-90

LOST—CRYSTAL NECKLACE, IN TOWN or No. 6 street car. Finder please phone G6526. Reward. 601-1-90

LOST—FOX TERRIER, WHITE WITH brown ears; answers name "Queenie." Reward. Phone E9471. 5290-190

LOST—PYTHIAN SISTER LODGE BOOK, downtown section. Phone G1068. 5296-1-90

LOST—SHETLAND PONY. FINDER please phone E8095. 5291-3-92

LOST—SMALL BLACK COCKER SPANiel, crooked little bottom teeth. Please telephone G6081 or 2535 Dalhousie. 5291-3-92

13a Business Cards

BADMINTON

BADMINTON RACQUETS REPAIRED and restrung. Single string, 15c; complete restringing from $2. Bob Peden Ltd., 646 Johnson St. E2815. 26-108

BUILDING CONTRACTORS

TOWNSEND & BISSENDEN — QUALITY homes; remodeling. Phone E8084. E7593. 427-26-96

CARPET CLEANING

CLEAN, REPAIR, SELL AND EXCHANGE carpets. Carpetorium, 1025 Cook. E2861.

ENGLISH WOOLLENS

GORDON ELLIS LTD.
"Noted for Quality"
1107 Government St.

ENGRAVERS

PHOTO-ENGRAVING, HALF-TONE AND line cuts. Times Engraving Department.

ENGLISH HAND LAUNDRY

COLLARS TURNED, 15c; SHIRTS, 13c up; collars, 3 for 10c. Phone E6192.

FLOOR SURFACING

V.I. HARDWOOD FLOOR CO., 707 Johnson St. Free estimates. G7314.

INSURANCE

FIRE, AUTO AND ACCIDENT INSURance. See Lee Fraser & Co. Ltd.

MATTRESSES

MATTRESSES RENOVATED — ONE-DAY service; 16 years' experience. Atlas Mattress Shop, 2714 Quadra. G4925. 438-26-97

PAPERHANGING AND PAINTING

$6 ROOM, PAPERED; INCLUDES smart, fashionable paper. Archer. G2328. 5112-26-108

PLUMBING AND HEATING

LOW ESTIMATES VICTORIA PLUMBING Co. Ltd., 1056 Pandora. G1553.

WOOD AND COAL

A BARGAIN—ALL FIR MILLWOOD, ready for basement. While it lasts. E5343.

A SPECIAL—MALAHAT A 1 FIR, 12", $2.75 cd.; 2 cds., $5. Bone dry, $3.50 cd. E2743. 316-2-91

A REAL BARGAIN—TRY ONCE, BEST quality 100% fir inside blocks, mixed with heavy bark slabs, from Malahat. Guaranteed never in water, ready to burn; 1 cd., $2.75; 2 cds., $5; bone-dry, $3.50 cd., 2 cds., $6.50. Sooke Lake Fuel Co. G2915, E9111. 474-26-103

A SPECIAL PRICE—200 CDS. DRY INside fir block, mixed with heavy bark slab, 12", guar. never in water; now $2.50 cd.; 2 cds., $4.50. Bone-dry, $3.50; 2 cds., $6.50. Sooke Dry Wood Co. E8925. 406-26-96

ALL COOPERAGE WOOD AND FUEL CO. Ltd. Bone-dry stovewood, $2 ½ cd. Kindling, $1.50 ½ cd. Inside bks., $3.75. G2341. 595-26-116

ALL DRY WOOD, $2 ½ CD. KINDLING, $1.50 ½ cd. Blocks, $3 cd. E5023. 445-26-97

ALL RE-DRY CEDAR—ANY LENGTH; $1 load, 2 for $1.75. E6722. 561-26-96

BIG ONE-WEEK SALE—100 CDS. UP-island 12-inch dry inside blocks and slabs, easy split, ready to burn; reg. $4, now $3 cd.; 2 cds., $5.50. O.K. Fuel Co. G2452. 443-26-99

DRYLAND WOOD, 2 CDS., $5.50; 1 CD., $3.00. Bone-dry fir slabwood, mixed, $3.50 per cord. Bone-dry inside blocks, $5 per cd. Bone dry heavy slabs, $5 per cd. No. 1 fir millwood, mixed inside blocks, $2.25 per cd. Inside blocks, $4 per cd. Heavy slabs, $3.50 per cd. Shawnigan Douglas Fir Wood Co. agents for Selkirk Lumber Co. Ltd. Phone E3914

NO. 1 FIR MILL WOOD, $2.50 PER cord 2 cord lots. Inside fir, $4.00 cord in 2 cord lots. Manning & Shaw Fuels. E0624.

$3.50—UP-ISLAND SLAB, BONE DRY. $5.00. Rodgers Wood Company. Alpha Street. G2214. Night, E1488.

SAWDUST

ALL FIRST-GRADE, SCREENED SAWdust. Bulk, $2.75 unit; $3.50 sacked. G2341. 423-26-104

When a Feller Needs a Friend By Miss Clare Briggs

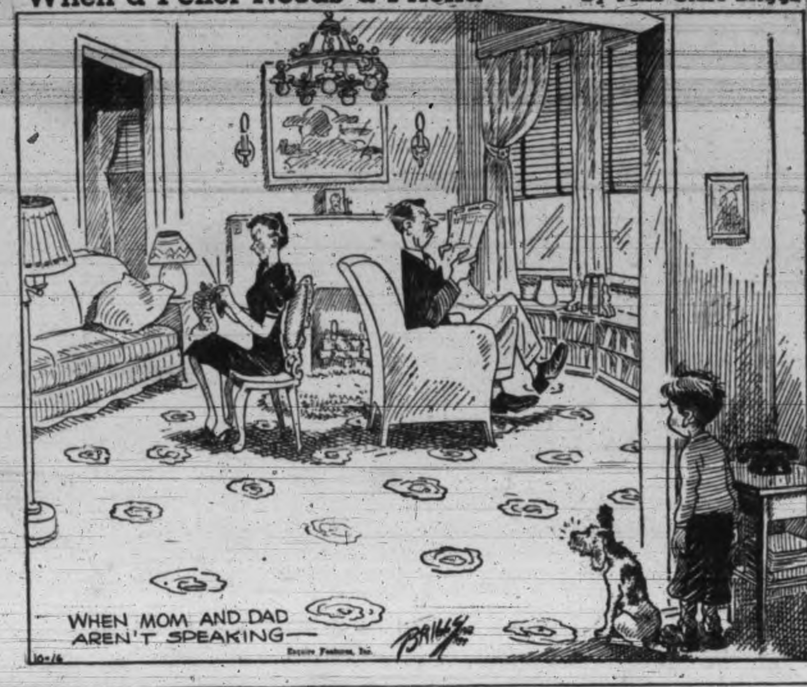

SAWDUST (Continued)

MALAHAT SAWDUST—SIXTY SACKS, $4.50; bulk, $3.50. No rubbish. Also wood and coal. J. E. Painter & Sons, 617 Cormorant St. G3541. tf

SAWDUST—60 SACKS, $4.50; BULK, $3.50. Guaranteed to give heat. Alert Service, 749 Broughton St. E4101. tf

SCREENED FIR SAWDUST, $3.25 PER unit. Manning & Shaw Fuels. E0624.

SCREENED FIR SAWDUST, $2.75 UNIT; $3.75, 60 sacks. Phone day, night, E2924. 395-26-91

$2.75 BULK SACKS $3.75. UP-ISLAND tie mill sawdust. All screened, clean, coarse fir. McCloskey Fuel. G4415. tf

13b Professional Cards

CHIROPRACTOR

JOHN M STURDY, REGISTERED AND licensed chiropractor, 109 Union Bldg. E5034. tf

MASSAGE

KATHLEEN HOPKINS, MASSEUSE (Swedish), reg. licensed. Evening appointments. E8827. 844 Broughton. 4768-26-92

OPTOMETRIST

JOSEPH ROSE, OPTOMETRIST, PHONE E6014 for an appointment. 1317 Douglas.

PATENT ATTORNEYS

FETHERSTONHAUGH & CO.
Patents and Trade-marks
Offices Throughout Canada and U.S.
789 W. Pender, Vancouver. Phone Sey. 3796

14 EDUCATIONAL

GERMAN, FRENCH, ITALIAN LESSONS given. Box 5206 Times. 5206-26-112

ROYAL BUSINESS COLLEGE, 1006 GOVernment. E. W. Maunsell, prin. E6016. 5172-26-111

STANDARD SCHOOL OF STENOGRAphy. Adult evening classes. G1824. E0639. Geraldine Dickson.

ST. MARGARET'S BUSINESS SCHOOL—Junior House, St. Margaret's School. Miss W. G. Milligan, principal. E3234.

SPEEDWRITING — THE NATURAL shorthand. Qualify in three months. Day and evening classes forming now. Mrs. Lily A. Armstrong. Phone G4474. 5071-26-106

SPROTT-SHAW BUSINESS INSTITUTE—Courses: Stenography, secretarial, commercial radiotelegraphy. Telephone G4512.

14c DANCING

ALL BRANCHES — DOROTHY COX, M.R.A.D., A.I.S.T.D., 1131 Burdett. E7368.

FLORENCE CLOUGH DANCING ACADemy, 717 Courtney St. E2776. 5189-26-112

MR. AND MRS. GEO ROSALY, VICtoria's leading ballroom instructors. E4854.

17 MISCELLANEOUS

SAWS FILED, GUMMED, SET; TOOLS sharpened. E1029. W. Emery 1567 Gladstone

DAILY TIMES CLASSIFIED ADS BRING results quick! If you have something you want to sell, tell people about it with a Times Classified Ad. Call Classified Advertising Department, E4175.

18 Personal

A PLACE TO ENJOY HOME-LIKE HOT meals, prepared and cooked by white help. The Mayfair Cafe, 1011 Broad St., at Fort

ASTHMA — "BREATHEASY" RELIEVES instantly. Free demonstration. P. A. Smith, 1145 Faithful. E2037. 5102-26-109

AT THE MILTON CO., 1844 OAK BAY Ave.: Print dresses for home or beach, smocks, blouses, gloves, notions, etc. E9311.

CORDOVA BAY DAIRY GRADE A JERsey milk; early morning delivery. E7277. 579-26-114

LADIES' HEELS, L. OR R., 25c. SQUARE Deal Shoe Repairs, 1224 Broad.

LUNCH IS OVER, THE MOVIES ARE calling you, the stove is grimy; "Jet," the hot stove polish, cleans it while hot. All B.C. stores. 6-92

TEENJORE OINTMENT—FAMOUS FOR eczema, skin disorders. 638 Cormorant Street. 5074-26-106

100% GRADE A JERSEY MILK—MORNing delivery. Valley Farm Dairy. E4325. 4078-tf

SURVEYS SHOW THAT WOMEN WHO shop the Times Classified first save more! Times Classified will open your eyes.

Employment

19 HELP WANTED—MALE

MARRIED MAN, NOT OVER 30 YEARS of age, with good knowledge of pipe laying and fitting, for Saanich waterworks maintenance crew. Applications, giving full particulars, to be in the hands of the Municipal Clerk, Municipal Office, Royal Oak, not later than noon, Monday, October 23. 5265-3-91

20 HELP WANTED—FEMALE

OUR RECORDS SHOW GIRLS
And women are some of our best Christmas card agents. If you have spare time we will furnish you with our Christmas card album free from which to take orders from your friends and acquaintances. Good commissions; friendly service. Premier Art Guild, 576 Seymour St., Vancouver. Write if you live in a smaller town. gen-25-95

AGENTS WANTED

CHRISTMAS CARD AGENTS—GREATLY increase your earnings by taking advantage of special bonus offer we are giving to celebrate 25 years in business. We have personal cards, boxed assortments, tags, seals, wrappings, etc., at prices from 50c to $4.50. Money back unless satisfied. Write today for particulars. No obligation. British Canadian Publishing Co., Room 56, Manning Arcade, Toronto. gen-1-90

EARN GENEROUS COMMISSIONS SELLing most modern Christmas cards ever shown in Victoria. Handsome display album makes selling easy. See Diggon-Hibben today. 1210 Government St. 5174-tf

BEST KNOWN LINE
Successful Christmas card salespeople know they must have the Premier line of personal Christmas cards; they know it is advertised from coast to coast and has been shown continuously at the Canadian National Exhibition for 10 years. They know our line sells; they know the public has confidence in our values. They know we treat our sales staff courteously and pay liberal commissions. We invite you to join this sales staff and earn extra money in your spare time between now and Christmas. Apply for sample book today. No charge. Experience unnecessary. Premier Art Guild, 576 Seymour St., Vancouver. gen-25-95

21 SITUATIONS WANTED—MALE

CARPENTER AND CEMENT WORK, painting, day or contract; roof repairs. Phone G6401.

DANGEROUS TREES TOPPED AND felled; stumps pulled. G4872, between 5 and 7 p.m. xxx-tf

PRUNING, HEDGES CUT, GARDEN work a specialty. Phone E2346, evenings preferred. A. Smith, 2820 Shakespeare. 540-26-114

22 SITUATIONS WANTED—FEMALE

WORK OF ANY KIND—RELIABLE woman; hour, day, half days. E4581. 592-1-90

24 Beauty Specialists

A GOOD PERMANENT AT A REASONable price. Phone G6852. Bobette Beauty Salon, Room A, Campbell Bldg.

A PERMANENT WAVE, INDIVIDUALLY styled. Special prices on shampoo and finger wave. Bert Waude Salon, 718 Yates St. Telephone E4023.

ALL PERMANENT WAVES AT OUR salon are done by Zotos trained operators. Whether done by machine or machineless method, there is no discomfort. No pulling. No burns. LaFrance Beauty Salon, 727 Yates Street. G7443.

AT ELIZABETH ANN BEAUTY SALON—Permanent wave specialists. Reasonable prices. 1116 Broad St. G3215. Fully qualified operators. 5040-26-106

GLAMOUR TINT TO BEAUTIFY FADED hair. Sussex Beauty Salon, 706 Broughton E5115 (formerly Ivy's).

HERE'S HOW
YOU CAN BE MORE CHARMING!
DO AS THE stars in Hollywood do. Add life and beauty to your hair! Get a vitalizing oil treatment from an expert.
AVALON BEAUTY SHOP
E0522 1104 Douglas St.
ALL EXPERIENCED OPERATORS

"HARPER METHOD" SCIENTIFIC beauty culture. 1207 Douglas St., E4926; 2548 Windsor Rd. G5034.

MAISON TYRRELL, PERMANENT WAVE specialists, 4th floor, David Spencer Ltd. E4141.

FOR SUN-FADED HAIR! REVITALIZing hair treatments and shampoos! Reimer's Beauty Salon, 714 View. E4432. 5093-26-107

PERMANENT REMOVAL OF SUPERfluous hair. Most modern methods, exclusive in Victoria. Mrs. Russell (Mrs. Pomeroy Ltd., London, Eng.), 102 Woolworth Bldg. E2525.

REDUCED PRICES ON ALL OIL AND MAchineless permanents. Hollywood Beauty Salon. E0433.

VICTORIA BEAUTY PARLORS — CALL E3515 for a good permanent. All experienced operators. 1218 Broad St.

For Sale

25 FOR SALE—MISCELLANEOUS

A. J. GREGG—HOUSE WINDOWS cleaned outside. 6c each. G5023.

ABSOLUTELY GUARANTEED SAWDUST burners for less. F. C. McPherson. E2393. 5002-26-103

ALL BLACK SOIL, CLAY, CINDERS, rock, old manure; sack or load. G5564. 5066-26-106

They'll Do It Every Time

FOR SALE—MISCELLANEOUS (Continued)

ALL MODELS OF THE NEW "THOR" washers on display. Convenient terms. C. J. McDowell, 1205 Douglas. G2634. tf

ALMOST NEW ELECTRIC SINGER SEWing machine, $65. Sectional bookcases from $14.50. Holland Bros., 733 Fort. E0913.

ANYONE WISHING TO LIST THEIR telephone with us, for day or night service, phone E1196. 5272-26-115

BABY CRIB WITH MATTRESS, $6. G4848. 5276-2-90

CAPITAL MATTRESS FACTORY — FOR Beds, Springs and Mattresses. Bargain prices. 720 Fisgard Street. E0533.

FOR SALE—WINCHESTER 30-30 CARbine; dandy condition throughout; very reasonable for quick sale. Apply Peden Bros. Ltd., 1410 Douglas. G5911. tf

FOR SALE—WINCHESTER 30-30 RIFLE, newly blued, barrel in A 1 condition. Apply 2920 Fifth St., evenings. tf

FRESHLY-EMPTIED LIQUOR BARRELS, for wine or cider. Wilkinson, 241 Gorge Rd. 5188-26-112

"IDEAL" LAWNMOWER GRINDING MAchine; good condition; skate grinding attachments, etc. Box 567 Times. 567-2-90

ITALIAN PRUNES, 4c. YELLOW EGG plums and winter pears, 3c. Hincks, Langford.

NU-WAY DELIVERY SERVICE, 930 Yates St. Prompt and efficient. E4615. We solicit your patronage. tf

ROCK FOR ROCK GARDENS, ANY SIZE; agricultural lime, by ton or sack. Victoria Lime Co. Phone Belmont 59K. 5187-26-112

ROLLS RAZORS $3.75, 26-IN. SUITCASES $1.50, 8-power prismatics $17.50, field glasses, $6.75, .30-30 rifle $23, .22 rifle $4.75, mudguards 25c, pedals 39c, Dunlop tires $1.10, inner tubes 60c, wide handlebars $1.75, boy's bicycle $12.50, radio tubes 75c, spectacles to suit any sight $2.75. Aaronson's Cut-Rate Store, 1328 Gov't. St. tf

THOR WASHERS—SPECIAL ALLOWance of $30 for your old washer on Models 119, 129 and 139. Bargains in used washers—good condition. C. J. McDowell, 1205 Douglas. G2634.

WALLPAPER CLEARANCE SALE—ALL patterns greatly reduced. Hart-Andrews Paints Ltd. 711 View St. G4713.

WE BUY SECOND-HAND TENTS IF IN good condition. F. Jeune & Bro. Ltd., 570 Johnson St. G4632. 3-90

FALL PLANTING

BULBS, ROSES, FRUIT TREES
RHODODENDRONS, ETC.
WE HAVE A FULL LINE
LAYRITZ NURSERIES LIMITED
750 FORT ST. G3733
5092-26-107

FURNITURE

A GOOD SELECTION OF USED FURNITURE
Also Antiques—At Lowest Prices
Delivery Free in City
REID'S FURNITURE
1317 Broad Street Phone E6952

Being Unable to Buy Quality Furniture in Sufficient Quantities Is Our Trouble
PLOWMAN 824 Fort. E3842

CHESTERFIELDS—NEW. TERMS. DIrect from the warehouse. You save the overhead expense. Can be seen at Heaney Storage Co.

DOUBLE "RESTMORE" STUDIO COUCH—Like new $39.00
HOSPITAL BED $10.50
J. M. WILLOWS
705 JOHNSON G4424
BETTER CLASS USED FURNITURE

GOOD THREE-PIECE CHESTERFIELD suite, $55. Beautiful walnut desk, $22.50. Holland Bros., 733 Fort St. E0913.

IF YOU WISH TO DISPOSE OF YOUR furniture, etc., antique or modern, consult us. We will either buy outright or sell for you. Fred Smith & Co., auctioneers. G4913.

MAPLE AND MAHOGANY DINETTE suite, consisting of table, four chairs, buffet and china cabinet, $68.50. Also small extension table, dinette suite, $18.50. Holland Bros., 733 Fort St. E0913.

WANTED—USED FURNITURE AND RANGES. WE PAY HIGHEST PRICES.
HUB FURNITURE CO.
713 JOHNSON G6425

$35 STUDIO COUCH, LIKE NEW, $22.50. Phone E3385, mornings. 588-3-91

STOVES AND FURNACES

ABSOLUTELY GUARANTEED SAWDUST burners. F. C. McPherson. E2393. 531-26-110

AGENT—McCLARY'S SUNSHINE AND Welcome furnaces. J. E. Casson, 601 Esquimalt. E7413. 4795-26-93

ALBION RANGE — ENAMEL BACK, thermometer, steel top, brass coil, $38.50. Carter's Stove Store, 822 Fort St. E3511.

MIRACLE SAWDUST BURNER—MORE heat, less fuel. Peden's Stove Store. E1451. 723 Johnson St. tf

ONE ONLY—DIANA OIL RANGE; slightly used only as demonstrator; regular $149.50; sale price $117.50; complete with copper coil; a real bargain. See it in operation at the Coast Hardware, 1418 Douglas St.

RANGE CASTINGS STOCKED FOR most makes. B.C. Hardware, 718 Fort Street

USED RANGES — GAS, WOOD AND coal electric and oil. C. J. McDowell, 1000 Douglas

25a BICYCLES AND MOTORCYCLES

BICYCLE REPAIRS—BICYCLES OVERhauled from $2 up. All work guaranteed. Bob Peden Ltd., 646 Johnson St. E2815.

BICYCLE SALE—30 BICYCLES, $14.50 to $18.75. Balloon tire bicycles, $34.50, with wides. Expert bicycle repairs, moderate prices. Aaronson's, 1328 Gov't. St.

FOR SALE — MOTORCYCLE SIDECAR; Fit Harley-Davidson. Cantin Transfer, 843 Pandora. 5073-26-106

INDIAN TWIN SCOUT—EXCELLENT condition; $185. E3128. 599-2-91

RESERVE CHRISTMAS BICYCLES AND joycycles now. We guarantee both delivery and price on machine selected now. Avoid disappointment and price advances by acting at once. You have nothing to lose and much to gain. Robinson's, 1320 Broad St., opp. Colonist.

SPECIAL CLEARANCE SALE
REAL BARGAINS—ALL BICYCLES A 1
CASH PRICES

1 ROAD RACER	$12.50
1 C.C.M. 22"	14.00
1 ENGLISH 22"	14.50
1 C.C.M. 24"	16.50
1 LADY'S	17.50
1 B.S.A. 22"	17.95
1 NEW HUDSON 22"	18.50
2-LADIES' 20", with coaster and hand-brakes	20.00

And Many Others—See Our Windows
E. H. HARRIS & CO. LTD.
738 Fort, Next to Ray's

IF YOU'RE A BUTCHER, A BAKER, A candlestick maker, or any of dozens of other kinds of merchants, you can profit by advertising in the Times Classified Advertisements

25c RADIOS

PHILCO CABINET RADIO—GOOD CONdition, cheap. E7081. tf

RADIOS FOR HIRE, WEEK OR MONTH, also radios repaired; tubes tested free. Aaronson's, 1328 Government. G4722.

25b MUSICAL INSTRUMENTS

VIOLIN CASES FROM $2.50. GUITAR cases from $2.50. Hickling, 709 Johnson. 3-90

26 LET'S TRADE

SWAP—45 ACRES AT STUTZ FALLS, for gas station. Box 57, Lake Cowichan. 527-6-90

25d Building Materials

EVERYTHING IN BUILDING SUPPLIES and standard quality. Island Building Co. 518 Fort St. Phone E6213.

SHINGLES—XXXXX, NO. 2, BARGAIN prices. Dalziel Box Co. G1422.

THREE-PLY, PLUMBING, USED LUMber, doors and windows. 3031 Jackson St. or phone E1630. 4961-tf

SIDNEY SPEEDY SERVICE
WHEN building it will pay you to call and see our stocks. We carry special items in stock that may suit your particular job and it will mean a saving to you. Building materials of all kinds.
SIDNEY LUMBER
G2515 2116 Government St.

THE MOORE-WHITTINGTON LUMBER COMPANY LIMITED
—Established 1893—
LARGE STOCK—RIGHT PRICES
Lumber, Millwork, Gyproc, Masonite, Insulex, Gypsum Wool, Shingles, etc.

27 WANTED—MISCELLANEOUS

CASH FOR OLD BICYCLES OR PARTS. Call anywhere. G4722.

ELECTRIC MOTORS WANTED FOR cash. Telephone G6315. 4677-20-91

SCHOOL TEXTBOOKS ARE EARNESTLY sought by refugee students in China, where libraries and schools have been destroyed. Anyone having books in good condition is urged to send them to 617 Broughton St. E4725, between 2 and 5. Canadian Friends of the Chinese People. xx-tf

28 DOGS AND CATS

LOVE BIRDS! LARGE VARIETY, THIS year's hatch; excellent pets. New shipment cages, stands. Pet Shop, 1412 Douglas.

32 BOATS AND ENGINES

BOAT LUMBER — BEST QUALITY. Spruce oars, $1.50 pr. Dalziel Box Co. G1422.

SEE US FOR BRIGGS-STRATTON AIR-cooled boat engines. Ship Chandlers (McQuade's) Ltd., 1214 Wharf St. E1141.

Automotive

34 AUTO SERVICE DIRECTORY

SPEEDOMETER, WINDSHIELD WIPER repairs. Chet Dowman, 724 Johnson. E1411.

36 AUTOMOBILES

1939 DODGE D.A. SEDAN
$175
A great value. Buy it on our Monthly Budget Payment Plan, with no interest or financing charges.
JAMESON MOTORS LIMITED
750 Broughton St.

BEGG MOTOR COMPANY LIMITED
OUTSTANDING VALUE
1937
FORD DE LUXE COUPE
HERE'S a car that has been well taken care of. It's like new in every respect. Hot water heater and radio equipped. Come in and see this car and you'll agree it's a dandy buy.
$695
BEGG MOTOR CO. LTD.
837 Yates St. G1144 865 Yates St.
PLYMOUTH CHRYSLER DODGE DE SOTO

WHERE YOU BUY IS JUST AS IMPORTANT AS WHAT YOU BUY—OUR USED CARS ARE ALL RENEWED AND GUARANTEED—OUR REPUTATION RESTS ON EVERY ONE

1934 Ford V-8 De Luxe Club Coupe	$450
1934 Ford V-8 De Luxe Tudor	465
1936 Ford V-8 De Luxe Fordor	650
1937 Ford V-8 Touring Fordor	675
1937 Ford V-8 De Luxe Fordor	750
1938 Ford V-8 Coupe	775
1938 Ford V-8 De Luxe Coupe	825
1938 Ford V-8 De Luxe Fordor	875
MECHANIC'S SPECIAL 1932 FORD V-8 DE LUXE FORDOR	$225

NATIONAL MOTOR CO. LTD.
819 Yates St. Open Evenings G8177

USED TRUCKS

1928 FORD PANEL DELIVERY	$ 50
1934 AUSTIN 8 PANEL	175
1934 FORD Y VAN	195
1931 CHEVROLET 1-TON PANEL	275
1935 DODGE SEDAN DELIVERY	495
1937 CHEVROLET PICKUP	625
1938 DODGE ½-TON CANOPY	895

WILSON & CABELDU LTD.
828 Yates—E8722 971 Yates—E1107

BUICK SEDAN—In first-class condition; beautiful in appearance and perfect in performance. A bargain $975

OLDSMOBILE SEDAN—You won't find a nicer running 6-cylinder sedan; de luxe equipment; absolutely A 1 throughout $775

GRAHAM COUPE—A splendidly-equipped comfortable car at a low price $325

HUPP TOURING—A good running car at a snap $75

ASSORTMENT OF OTHERS
DAVIS-DRAKE MOTORS LTD.
Buick and Oldsmobile Cars—G.M.C. Trucks
Duncan Fort St. at Quadra, Victoria
Have You Seen the 1940 Buick?

JUNKIE AUTO WRECKER E7621
Best Prices Paid for Your Car
Parts for All Cars and Trucks 937 View

AUTOMOBILES (Continued)

1937 Singer Panel Delivery—Good condition, economical and good tires	$485
1931 De Soto Sedan—Nice condition and a snap	335
1938 Willys De Luxe Coupe—Like new	795
1936 Ford Tudor—Very good shape	485

MASTERS MOTOR CO. LTD.
809 Yates Phone E3541

BATTERIES, HEATERS! FULL RANGE of guaranteed Goodrich batteries and Goodrich heaters. Lowest prices. Long easy terms. Tergeson Bros., 1111 Blanshard Street. 5253-26-114

TIRES AT WHOLESALE. RED'S SERVice Station, Yates at Quadra St.

$275 CASH WILL BUY 1931 STUDEbaker light six touring; excellent condition, new tires, licensed. E7030. 4691-26-91

Rentals

37 FURNISHED SUITES

LOVELY TWO-ROOM SUITE—FURnished; close to Parliament Buildings; $22 inclusive. Apply 460 Kingston St. 5171-26-111

STERLING APARTMENTS—NICE SELF-contained suites; walking distance; from $15 up. G0063. 4966-26-101

38 FURNISHED ROOMS

BRIGHT ROOM—CLOSE SEA, CAR AND park; walking distance town. 652 Battery. E8545. 4967-26-102

SINGLE, DOUBLE; CONSTANT HOT water. Inclusive terms. G6487. 1527 Camosun. 391-26-94

TWO FURNISHED ROOMS TO RENT (adults), low rental. 1020 Queens Ave. Apply W. J. Stoddart, 605 Fort St. 5094-26-107

39 HOUSEKEEPING ROOMS

AT 1216 FORT—FURNISHED ROOMS, H. and C. water, gas; $2 up. E1804. 5134-26-109

CLEAN, WARM ROOM, WITH KITCHENette; reasonable. G4467. 940 Fairfield. 5248-3-90

FURNISHED HOUSEKEEPING ROOMS, flats, cabins, $6 mo. up. 1036 Hillside.

HOUSEKEEPING ROOMS, 1621 QUADRA, two blocks from City Hall; single or suite; reasonable. 591-26-115

LARGE COMFORTABLE ROOM—WELL heated; Fairfield district. Telephone E4074. xx-tf

LIGHT H.K., NEWLY DECORATED 3-room suites; central. E8034. The Clifton.

RITZ HOTEL, 710 FORT—BEDROOMS, suites; central; elevator. G7158. 9001-tf

920 YATES—COMFORTABLE ROOM, newly decorated; reasonable. E3019. 5246-3-90

40 ROOM AND BOARD

ABERDEEN, 941 McCLURE. H. AND C. water in rooms, excellent board. G0111. tf

COMFORTABLE WARM ROOM—GOOD board. E3289. 1048 Lyall St. 600-2-91

LARGE FURNISHED ROOM, SUIT TWO gentlemen; good board; close in; reasonable. E4920. 5273-26-115

LARGE ROOM, TWIN BEDS; REASONable; home cooking; garage; central. G7991. 4773-24-98

42 UNFURNISHED SUITES, ROOMS

BRIGHT, MODERN, FIVE-ROOM FLAT, self-contained; polished floors, fireplace, gas range, furnace; unfurnished; end October. E6616. tf

FOR RENT—UNFURNISHED SUITES at 1321 Rockland. E9005. 530-26-110

UNFURNISHED ROOMS—ON YATES, near Cook. Phone E2387. tf

43 UNFURNISHED HOUSES

CLEAN, WARM CABIN—CHEAP RENT; on Gorge carline; adults. Also two furnished bedrooms; reasonable. 826 Dominion Rd. 5283-1-90

COMFORTABLE, CONVENIENT SIX rooms; Oil-o-matic; sea view; large lot. G4297. 5247-6-93

G4092 — REMOVING, $1.50 PER hour. Coal by sack or ton. R. Holt 4305-tf

MODERNISTIC EIGHT-ROOM HOUSE—Excellent locality; close in; rent $40. Four-room house, Mill Bay waterfront, $15. Empire Realty, 1008 Broad. 5211-3-89

214 WILDWOOD—FIVE ROOMS, $25.00. Duplex, 1324 Johnson, $18.00. G6859. 4264-tf

44 STORES, OFFICES, WAREHOUSES

OFFICES TO RENT—SCOLLARD BUILDing, 1207 Douglas Street. Apply engineer at building or the Royal Trust Co. E4216. 14613-tf

46 WANTED TO RENT

WANTED — FURNISHED COTTAGE close to Victoria, for winter months; preferably waterfrontage; must be reasonable. Box 594 Times. 594-3-92

WILL PAY $10 A MONTH FOR SUITable dry warehouse; must be near city. Apply Box 570 Times. 570-1-88

Real Estate

9 HOUSES FOR SALE

HOUSES BUILT ON INSTALLMENT plan. D. H. Bale, contractor, Fort and Stadacona. tf

GOOD HOME BUYS!
SIX ROOMS AND BATHROOM—Basement, furnace, fireplace, light floors; Bay-Quadra district; $1,995. Terms, $495 cash, balance monthly.
FAIRFIELD DISTRICT
EIGHT ROOMS AND BATHROOM—Basement, furnace, fireplace, etc. An extra well-built house. Only $1,200 half cash, or $1,100 cash will give you a clear title
ROSEVEAR CO. 110 Union Bldg.

FOR SALE BY OWNER OR WILL CONsider trade for bungalow, large eight-room house: four bedrooms, living-room, dining-room, kitchen, pantries and bathroom; full cement basement; large garden, fruit trees. Within three-mile circle. Saanich taxes. What offers? Box 750 Times. xx-tf

$1,400—NO. 1319 MINTO STREET
Planned for comfort and ease of work, with four commodious rooms and fireplace downstairs; three large bedrooms, sewing-room and bathroom upstairs; large high basement with hot-air furnace; almost new roof. Immediate possession. Cash or nearly all cash.
THE ROYAL TRUST COMPANY
Real Estate Dept.
1202 Government St. Phones E4126, E3130

53 PROPERTY WANTED

SMALL CABIN—SOME WOODLAND, with fishing, hunting near; within 20 miles. Full particulars and lowest cash price. Box 597 Times. 597-1-90

Financial

56 MONEY TO LOAN

A MORTGAGE LOAN CAN BE ARranged by us in any amount; repayment to suit. Building loans a specialty. Low interest; quick decisions; moderate charges. Also Dominion Housing Act loans.
P. R. BROWN & SONS LTD.
1112 Broad St. Phone G7171

ACREAGE
E. Saanich Road, near Royal Oak—16 acres of arable land, in grass; nice slope; good soil. In whole or part at, only, $200 per acre.
GORDON HEAD
Your chance to pick up a little farm in the country of 2 acres and a modern stucco bungalow of 5 rooms; living-room 21.6x12.0. Pembroke bath; full cement basement. Poultry houses. Most of land in small fruits. Excellent soil. Nice location, with view of sea. Price, $3400.
B.C. LAND AND INVESTMENT AGENCY LTD.
922 Government St. G 4115

IT MIGHT PAY
You to Take a Look at the Outside of 1144 QUEENS AVENUE
and if interested call at this office for the key. This well-constructed home contains an extra large living-room with fireplace, dining-room, kitchen and four bedrooms each with good-size clothes closet. Also full basement with furnace, laundry tubs and extra toilet. A little decorating and a touch up here and there would make this a home you would be proud to own. Close to high and public schools and easy walking distance to city.
Immediate possession $1200
Any reasonable offer considered. Terms. Exclusive Listing
P. R. Brown & Sons Ltd.
1112 BROAD ST. PHONE G 7171

Refined Home
Nicely located, near park and beach. Large living-room, with oak floors in main rooms and hall; two bedrooms and bathroom on main floor and two finished rooms upstairs. Hot-water heating by automatic oil furnace. In spotless condition.
$5500
J. C. BRIDGMAN
604 BROUGHTON ST. PHONE E 3331

$1050—Must Be Sold at Once for Cash—Five-room bungalow with cement basement, all in first-class condition. Nice lot with several good fruit trees. Located in city close to carline. A real bargain.
$1450—Located in Esquimalt, Close to Car—5-room bungalow. Living-room, dining-room, 2 bedrooms, 3-piece bathroom, kitchen, sunporch. Basement with furnace. Nice large lot. This is one of our exclusive listings.
E. E. HEATH, 625 Yates St., Phone E 4041

A big reduction has just been made in the price of this
7-ACRE PARCEL NEAR ROYAL OAK
with 6-room house and poultry houses. Approximately 6 acres cultivated.
PRICE NOW $1800
SWINERTON & CO. LIMITED
620 BROUGHTON STREET

ONE ACRE, ALL CLEARED, AND 5-ROOM COTTAGE—City light and water, barn, chicken houses, greenhouse, garage, storehouse. Convenient to schools, store, bus. Saanich taxes. Price, $1650, on terms.
See T. B. Monk
J. H. WHITTOME & CO. LTD.
118 Pemberton Bldg. E 9212

NOTICE

PRIVATE BILLS

Notice is hereby given that the time limited by the Standing Orders of the House for receiving petitions will expire on Thursday, the 9th day of November, 1939. Private bills must be presented to the House on or before Tuesday, the 21st day of November, 1939. Reports from standing or select committees on Private Bills must be received on or before Tuesday, the 28th day of November, 1939.

Dated the 29th September, 1939.

W. H. LANGLEY,
Clerk Legislative Assembly.

NOTICE TO CREDITORS AND OTHERS

IN THE MATTER of the Estate of HANNAH JOSEPHINE MacDOUGALL, late of the City of Kingston, in the County of Frontenac, Widow, deceased.

All persons having claims or demands against the estate of the said Hannah Josephine MacDougall, who died on or about the 24th day of July, 1939, are required to send their names and addresses and full particulars of their claims, duly verified, to The Canada Trust Company, 14 King Street East, Toronto, Ontario, the Executors of the last Will and Testament of the said deceased on or before the 10th day of November, 1939, as after that date the assets of the said deceased will be distributed, having regard only to such claims of which notice shall have then been received, and the said Executors will not be liable to any person or persons of whose claims notice shall not have been received by them at the time of such distribution.

DATED at Toronto this 4th day of October, 1939.

THE CANADA TRUST COMPANY
Executors, by their Solicitors, Leonard & Leonard, 320 Bay Street, Toronto 2.

PUBLIC NOTICE

NOTICE is hereby given that Members of the Naval, Military and Air Forces of Canada cannot be placed under stoppages of pay to meet a private debt. Anyone who allows such personnel to contract debts, does so at his own risk.

H. DESROSIERS,
Acting Deputy Minister (Militia).
K. S. MACLACHLAN,
Acting Deputy Minister (Naval and Air).
Department of National Defence,
Ottawa, Ontario, October 6, 1939.
H.Q. 94-14 Vol. 2.

FUNERAL NOTICE

Members of Vancouver and Quadra Lodge No. 2, A.F. & A.M., are requested to assemble at the Masonic Temple, Pisgard Street, on Wednesday, October 18, at 1:30 p.m., for the purpose of attending the funeral of their late brother John Nixon. Members of sister lodges and sojourning brethren in good standing are invited to attend.

By order of the Worshipful Master,
C. B. DEAVILLE, Secretary.

Athenia Survivor Returns to City

One of the last five women to leave the sinking Athenia the day war was declared, Mrs. B. K. Garvice, Cordova Bay, returned home yesterday, unshaken by her experience, but glad to be back in Canada. She was sorry to leave England when she thought there was so much she could do, but the government had advised all persons who could to get out of the country.

"Things seem so quiet and dull here," Mrs. Garvice said. "Over there everyone is so busy, filling sandbags and things like that—I felt rather mean for leaving."

When the German torpedo struck the Athenia Mrs. Garvice was in the dining-room. She and another woman as quietly as possible went to their cabin for their lifebelts and purses.

"The ship was in darkness, and I remember asking a man for a match," she said today.

"We could see people rushing, so we decided to stay back and wait," Mrs. Garvice said. "Three of us and two stewardesses were the last women to leave the ship."

After five hours in an open boat, Mrs. Garvice was picked up by the Norwegian liner Knute Nelson and taken to Galway.

Although Mrs. Garvice made light of her experiences it made here realize what seafarers were facing every day of the war.

Mrs. Garvice, an Englishwoman and daughter-in-law of Charles Garvice, well-known novelist of England until his death 12 years ago, is used to crossing the Atlantic in wartime. She went from Canada to England in 1915 and the whole ship was blacked out. Then she was torpedoed, returning from her first visit to England in 20 years, and three weeks ago came home on another blacked-out ship, with the passengers wearing their lifebelts. Her ship was convoyed by British destroyers, and passengers saw a German U-boat sunk.

BOWLING

OLYMPIC ALLEYS

FINANCIAL FIVEPIN LEAGUE

Royal Bank—P. G. Blades 439, J. Ralfs 441, E. Elford 484, A. D. Perley 514, R. D. Hobson 466. Total 2,344.
E. and N. Shop—L. Pelling 449, J. Davis 428, B. Wensley 497, G. B. Dixon 376, T. Zacarelli 499. Total 2,251.
Royal Bank won two.
C.P.R. Telegraph—F. Hoskins 630, W. Peters 547, R. C. Berry 615, J. J. Hickey 469, B. A. Rasmussen 519. Total 2,780.
Bank of Montreal—J. R. Elliott 378, R. Bell 370, R. A. Press 378, J. R. L. Dillabough 518, B. C. A. Lees 484. Total 2,128.
C.P.R. Telegraph won three.
Canadian Bank of Commerce—B. Green 629, J. R. Thurlow 511, A. McKay 665, F. H. Kearney 554, J. Noble 491. Total 2,850.
Orths—Bridges 534, Roche 536, Lawson 531, Hawkins 568, Harris 546. Total 2,705.
Canadian Bank of Commerce won two.
Empress Sales—A. De Girolano 537, H. Reid 486, P. Davey 593, L. Wagner 567. Total 2,183.
Empress Sales, a bye.

COMMERCIAL A TENPIN LEAGUE

C.I.L. Dynamiters—J. Thompson 545, L. Styan 394, W. Thatcher 462, F. Barrie 489, J. Lynch 471. Total 2,381.
Valley Farm Dairy—C. Nash 479, R. Wootten 565, V. Sanderson 433, H. Stewart 502, low score 364. Total 2,283.
C.I.L. Dynamiters won two.
Sands—Hill 496, Kersey 125, Gurr 386, Jealouse 543, Johnston 543, Stock 512. Total 2,605.
Victoria Ice Co.—G. Harris 467, H. Bryan 480, B. Hellier 411, J. Hocevar 552, B. Bryan 435. Total 2,345.
Sands won three.
Palm Dairies—K. Munn 490, W. Coates 449, J. Young 415, D. Barr 451, S. Baker 371. Total 2,176.
Graham's Garage—A. Robilliard 425, C. Lewis 442, W. B. Graham 380, low score 375, low score 366. Total 1,986.
Palm Dairies won two.

LUMBERMEN'S FIVEPIN LEAGUE

Shawnigan Lumber—H. Mackey 437, K. Harrison 512, G. Thornbury 411, D. Anderson 520, H. Cousins 408, handicap 237. Total 2,525.
Cameron Mill No. 1—R. Wagg 419, J. Hargreaves 449, G. Simpson 327, Ed Butt 516, Andy Beitz 428, handicap 285. Total 2,434.
Shawnigan Lumber won two.
Moore-Whittington Factory No. 1—C. Bowers 555, W. Moyser 526, W. Erith 418, S. Ball 411, E. Thomas 721, handicap 99. Total 2,720.
Lemon-Gonnason No. 1—P. Paulson 476, W. Bellow 362, S. Beaney 582, M. Laverick 573, E. Day 453, handicap 105. Total 2,551.
Moore-Whittington Factory No. 1 won two.

1,135,500 See Exhibit

SAN FRANCISCO (CP)—With the San Francisco Exposition scheduled to close at the end of this month, visitors are flocking to the show on Treasure Island in increasing numbers. British Columbia's exhibit in the Court of Western States has proved a big drawing card and officials report that 1,135,500 persons have seen the display since the exposition opened early this year. Official atendance figures show 9,345,000 people have passed through the fair's main gates.

Maynard & Sons
AUCTIONEERS
We Have Been Instructed by the Different Owners to Sell at Our Salesroom, 731-733 Johnson Street,
TOMORROW, 1.30
Another Large Display of
BETTER CLASS, WELL-KEPT
Furniture and Effects
FOR THE DRAWING-ROOM DINING-ROOM, BEDROOMS KITCHENS, ETC.
Also a splendid Pembroke Bath, etc., as per list in yesterday's papers.
AND OUR MORNING SALE AT 10.30 of Poultry, Vegetables, etc.
MAYNARD & SONS - Auctioneers

Rabbit McVeigh

MAJOR HOCKEY IS KID STUFF

DETROIT (CP) — Charlie McVeigh has lined up a busy winter as hockey official with the National Hockey League, the International-American and Michigan Ontario Amateur Hockey League, but the Rabbit is disappointed. He hoped with the advent of war enough N.H.L. players might enlist that he could go back into action.

McVeigh is in his forties, but this aged veteran is eager to get back into playing ranks. He is a Detroit resident now.

McVeigh described himself as a graduate of the greatest and toughest hockey league in the sport's history—the old Western Canada Hockey League that started in 1921 and consisted of Edmonton, Saskatoon, Regina, Calgary and Moose Jaw. Later Victoria, Portland and Vancouver were added.

"The national league is just kid stuff compared with the old Western Canada League," McVeigh said. "Why I played in the N.H.L. until I was 39. I wouldn't have lived that long in the Western League.

"Rabbit" McVeigh was well known to Victoria fans in the old arena days, playing for Regina when the Cougars were in action here.

LEAFS TRAINING HOT

(Continued from Page 9)

of Seattle, Bobby Rowe of Portland and Guy Patrick of Vancouver, B.C.—said California probably would have professional hockey, but its start would be too late to enable northern teams to readjust their rosters to balance the talent.

JIMMY WARD COACH

MONTREAL (CP) — Jimmy Ward, veteran National Hockey campaigner, was appointed yesterday to succeed Pete Lepine as coach of the New Haven Eagles of the International-American Hockey League.

DIT CLAPPER CAPTAIN

HERSHEY (AP) — Aubrey (Dit) Clapper, veteran right wing and defenceman, was named captain of Boston Bruins yesterday by Manager Art Ross of the Stanley Cup hockey champions.

BARRY ON BLOCK

DETROIT (CP) — Hockey circles here last night said that Detroit Red Wings of the National League would trade or sell the veteran centre, Marty Barry, or send him to the minor leagues as a trainer of young players. Barry, it was said, wishes to be traded to Montreal Canadiens, and Detroit is willing, if a young player will be given in exchange.

RAMBLERS PRACTICE

WINNIPEG (CP) — Philadelphia Ramblers, New York Rangers' International American Hockey League farm club, opened fall training here yesterday under Herb Gardiner, manager and coach.

Nine regulars worked out, augmented by three eastern United States amateur leaguers slated for promotion to the minor league club.

SHEA TRADED

MONTREAL (CP) — Kansas City Blues of the American Hockey Association have traded defenceman Pat Shea to Minneapolis Millers of the same league for Andy Mulligan, another rearguard.

HERSHEY, Pa. (AP) — Twenty-four members of Boston Bruins of the National Hockey League arrived yesterday with Manager Art Ross to start their preseason training with their International-American League farmhands, Hershey Bears.

Only absentees from the Stanley Cup squad were Eddie Shore, who will train with his own Springfield Indians in Quebec, and Ray Getliffe, sold to Canadiens.

LOSE ANOTHER DEFENCEMAN

MONTREAL (CP) — Stew Evans, defenceman last season with Montreal Canadiens of the National Hockey League, announced his retirement yesterday.

The flying Frenchen's defence already has been badly riddled by the loss of Des Smith to Chicago Black Hawks and this summer of Albert (Babe) Siebert.

FIGHT FOR HAWKS GOALIE

HIBBING, Minn. (AP)—Three players are waging a stiff battle for the goalie on this year's edition of Chicago Black Hawks.

Favored for the job, of course, is Mike Karakas, last year's goalie on this year's edition of Chicago Black Hawks.

Favored for the job, of course, is Mike Karakas, last year's goalie, but he is getting tough competition from Paul Goodman and Frank McCool. Goodman is from Wichita and McCool got his training as a Gonzaga University player.

IN NEW DOMINION PICTURE—Janice Logan and John Howard play the leading roles in "What a Life," which is now showing at the Dominion Theatre.

Hitler Fools His Troops

LONDON (AP) — The British War Office says some German troops captured by the French did not know a war was on until weeks after it started.

A propaganda statement asserted the Germans were "absolutely flabbergasted when they found out by being shot at and surrounded that there was a real war."

New Hospital Converted For R.C.A.F. Training

OTTAWA (CP)—Through the "generous co-operation of the government of Ontario," the Royal Canadian Air Force is to have the use of the new Ontario Mental Hospital at St. Thomas, Ont., as a training centre, Hon. Norman Rogers, Defence Minister, announced.

The large new plant will be used as a training centre for various aeronautical trades. The grounds and buildings are considered ideal for the purpose, as they provide adequate space for workshops and comfortable housing for 3,000 personnel, according to the announcement.

Patients in the institution are to be moved to other hospitals and the R.C.A.F. will take over immediately.

Australia Speeds Supplies

MELBOURNE (CP)—Australian arms and munitions production is now working at capacity to aid the Allied war front, and already is virtually independent of outside supply sources, according to Commonwealth Treasurer Richard Casey. Plane production at the end of this year would be sufficient to equip one complete squadron every three weeks, he said.

Jugoslavs Hold 2 Germans

BELGRADE (AP)—Two German customs officers sitationed on the Jugoslav side of the border with Germany were held today on a charge of spying on Jugoslavia's frontier military establishments. They were arrested yesterday.

SALT SPRING ISLAND

At the monthly meeting of the Salt Spring Island branch of the Women's Auxiliary on Friday at Ganges House Mrs. H. Johnson and Mrs. Palmer were chosen delegates to the Red Cross committee. The sum of $6 was voted to the diocesan Dorcas funds to help provide outfits for Indian children. It was decided to hold a silver tea and small sale of needlework at the Vicarage on November 17. Mrs. G. B. Young consented to arrange a musical evening. The annual meeting will be held on December 8.

Mr. and Mrs. Frank L. Scott were hosts recently at their home on Ganges Harbor to a number of their friends. A Chinese checker competition was won by Miss M. I. Scott and a card contest by Mrs. Cecil Springford. Among those present were: Mr. and Mrs. C. E. Baker, Mrs. V. C. Best, Mr. and Mrs. E. A. Crofton, Mrs. W. E. Scott, Mrs. D. Simson, Mr. and Mrs. J. O. Walcot, Mrs. N. W. Wilson, Col. and Mrs. B. Wolfe-Merton, Miss Sheila Halley, Miss Nora Turner, Messrs. H. W. Bullock, J. D. Halley, G. Scott and others.

The South Salt Spring Island Women's Institute met on Thursday at the home of Mrs. P. C. Mollet, with Mrs. W. Hamilton presiding. A report on the fall show was considered very satisfactory. The convener for voluntary registration is Mrs. W. Hamilton, who will be assisted by Mrs. Laundry. Mrs. Hamilton will also attend the annual conference in Victoria on November 25 and 26. A jam shower will be held for the benefit of the Solarium. Mesdames L. Drummond, J. Cairns and G. Show were elected delegates to the Red Cross committee.

Where to Go Tonight

(As Advertised)

ATLAS — Robert Donat in "Goodbye Mr. Chips."
CAPITOL — "The Rains Came," starring Myrna Loy and Tyrone Power.
COLUMBIA — Tyrone Power in "Jesse James."
DOMINION—Joe. E. Brown in "$1000 a Touchdown."
OAK BAY—Cary Grant and Jean Arthur in "Only Angels Have Wings."
PLAZA — "They Shall Have Music," starring Jascha Heifetz.

"U-boat 29" Will Open Here Friday

The sensational spy melodrama, "U-boat 29," will open Friday at the Dominion Theatre. Torn from today's headlines, the thrilling film features Conrad Veidt, Valerie Hobson and Sebastian Shaw in a tale of counter-espionage and submarine torpedoing during the course of an Anglo-German war. Michael Powell directed and Irving Asher produced "U-boat 29."

PLAZA THEATRE

With Jascha Heifetz, the world's most renowned violinist, starred, Samuel Goldwyn's new major production, "They Shall Have Music," is showing at the Plaza Theatre. The principal romantic roles are played by Andrea Leeds and Joel McCrea, while the important supporting roles are portrayed by Walter Brennan, Gene Reynolds and Tommy Kelly.

CAPITOL THEATRE

Darryl F. Zanuck's production of "The Rains Came," the great novel by Louis Bromfield, starring Myrna Loy, Tyrone Power and George Brent, is the picture now at the Capitol Theatre.

All the strangely assorted humans of the novel, cut off from the world, with life a fading hope and love a desperate longing—while the angry forces of nature swirled the earth from beneath them—live again in this 20th Century-Fox film.

THE WEATHER

VICTORIA, 5 a.m. today—Ship reports are not available off the British Columbia coast, but the barometer is rising after gales with heavy rain there, caused by a storm now centred north of Queen Charlotte Islands and apparently dispersing. The weather has been unsettled with light scattered showers throughout the interior of this province. It has been fair but rather cold on the prairies.

Victoria—Barometer, 29.84; temperature, max. 52, min. 47; wind, 10 miles S.W.; precip. .18; cloudy.

Vancouver—Barometer, 29.79; temperature, max. 59, min. 51; wind, 27 miles S.; precip. .27; fair.

Prince Rupert—Barometer, 29.53; temperature, max. 53, min. 43; wind, 5 miles S.E.; precip. 1.64; cloudy.

San Francisco—Barometer, 30.14; temperature, max. 67, min. 52; wind, 7 miles S.E.; clear.

	Max.	Min.
Victoria	52	47
Nanaimo	54	45
Vancouver	59	51
New Westminster	54	48
Prince Rupert	53	43
Dawson	16	10
Seattle	61	50
Portland	64	53
San Francisco	67	52
Kamloops	51	45
Prince George	53	46
Kelowna	54	--
Penticton	60	40
Vernon	53	37
Nelson	54	--
Grand Forks	54	--
Kaslo	54	40
Calgary	48	35
Edmonton	39	31
Prince Albert	33	23
Moose Jaw	41	23
Winnipeg	33	17
Toronto	64	44
Ottawa	62	33

Training Plan For Surgeons

PHILADELPHIA (AP)—Plans to train 500 new surgeons each year, to give the average income man the highly-skilled surgery which has belonged largely to the rich and the indigent, are announced by the American College of Surgeons.

The plan is a three-year system of super-training in surgery which it is hoped will ultimately raise the crop of completely trained new surgeons yearly to 600 or more and spread them into the rural districts instead of having only enough to concentrate in the cities.

The college lists the names of 381 hospitals, including five in Canada, which have been approved for this kind of training.

Brown, Martha Raye At the Dominion

Joe E. Brown and Martha Raye star in Paramount's hilarious new college comedy, "$1,000 a Touchdown," now at the Dominion Theatre.

Not only does the picture rate four of Joe's loudest "Yows" for the first co-starring appearance of Joe and Martha, but it deserves several of Martha's most enthusiastic "O, Boys!" in recognition of a superb supporting cast which includes such favorites as Eric Blore, Susan Hayward, John Hartley and Joyce Mathews.

Bampton-Renardy Program Announced

Ossy Renardy, young wizard of the violin, will do homage to the Papanini centenary when he appears here next Monday, in joint recital with Rose Bampton, lovely leading soprano of the Metropolitan Opera. He will play the thrilling Paganini Concerto in D major on all his current programs on his current tour in honor of the great master. Both Miss Bampton and Mr. Renardy's selections have been carefully arranged to provide a varied and highly entertaining program.

The program will be as follows: Sonato (Corelli), Corelli Variations (Tartini-Kreisler), Mr. Renardy.

"Tu Lo Sai" (Torelli), "Care Selve," from "Atalanta" (Handel), aria, "Naqui All' Affana," from "La Cenerentola" (Rossini), Miss Bampton.

Concerto in D major (Paganini), Mr. Renardy.

"Chere Nuit" (Bachelet), "Fantoches" (Debussy), "O Quand Je Dors" (Liszt), "Un Bel di Vedremo" from "Madame Butterfly" (Puccini), Miss Bampton.

Prayer (Handel-Flesch), "Cascade" (Vecsey), "Serenade Espagnol" (Chaminade - Kreisler), Zapateado" (Sarasate), Mr. Renardy.

"Music I Heard With You" (Richard Hageman), "Hey Diddle, Diddle," from "Nursery Rhymes" (Herbert Hughes), "None But the Lonely Heart" (Tschaikowsky), "Lullaby" (Cyril Scott), "Sea Moods" (Mildred Lund Tyson), Miss Bampton.

OAK BAY THEATRE

Columbia's production schedule during the filming of certain scenes for "Only Angels Have Wings," the Howard Hawks production which stars Cary Grant and Jean Arthur at the Oak Bay Theatre, was actually the timetable of a transcontinental airline! The company had to lease an entire airport and "shoot" its scenes between the arrivals and departures of transport planes on regular schedule.

COLUMBIA THEATRE

The most romantic outlaw in the history of North America, the desperado whose daring colored a whole era and endowed it with the title of the "Serious Seventies," has been brought to the screen at last in Darryl F. Zanuck's production, "Jesse James," the 20th Century-Fox Technicolor epic, starring Tyrone Power, Henry Fonda, Nancy Kelly and Randolph Scott, and now at the Columbia Theatre.

ATLAS THEATRE

Robert Donat brilliantly portrays the leading role in "Goodbye Mr. Chips," which is now attracting large audiences to the Atlas Theatre.

Mr. Donat's performance is the most exciting of his career as a superior actor.

RETURN ENGAGEMENT BY POPULAR DEMAND!
ROSE BAMPTON
Leading Soprano Metropolitan Opera
OSSY RENARDY
18-year-old Wizard of the Violin
Royal Victoria
MONDAY, OCTOBER 23
TICKETS NOW at Fletcher Bros Music Store, 1130 Douglas, E 6642; 85¢ Up
HILKER ATTRACTIONS

COLUMBIA
TODAY — WEDNESDAY
DARRYL F. ZANUCK'S JESSE JAMES in TECHNICOLOR
TYRONE POWER HENRY FONDA NANCY KELLY RANDOLPH SCOTT and a cast of thousands
PLUS — LAUGHS ● COMEDY
STAN LAUREL OLIVER HARDY
in "COUNTY HOSPITAL"
EXTRA — FOX NEWS
10¢ 12.30-3 ● 15¢ 5-7.30

STARTS TODAY! SHOWING FOR THREE DAYS
A BIG COMEDY SHOW FOR OLD AND YOUNG!
FUNNIER THAN TEACHER SITTING ON A TACK!
Jackie Cooper
BETTY FIELD IN "WHAT A LIFE"
A FOOTBALL FUN-SHOW WITH 1,000 LAUGHS!
Joe E. BROWN
MARTHA RAYE IN "$1,000 A TOUCHDOWN"
DOMINION
20¢ Daily, 12-1 PHONE E 0914

FLASH! THE INSIDE STORY OF SUBMARINE WARFARE!
● STARTS FRIDAY ●
Thrills From Europe's Spy-stalked Seas!
U-BOAT 29
CONRAD VEIDT · VALERIE HOBSON · SEBASTIAN SHAW
WAR HEADLINES EXPLODE INTO MIGHTY DRAMA!
AND! Joe Penner IN "THE DAY THE BOOKIES WEPT"
AND SEE IT ALL WITH YOUR OWN EYES!
DOMINION

Victoria Crowds Came . . .
. . . and Are Still Coming to See the Thrilling Spectacle of Louis Bromfield's Great Story of India.
SHOWING TODAY, WED., THUR. AND FRI.
MYRNA LOY • TYRONE POWER
GEORGE BRENT
AT 12.19, 2.32, 4.45, 6.58, 9.11
IN "THE RAINS CAME"
With Brenda Joyce ● Nigel Bruce
EXTRA! Cartoon in Color "Fresh Vegetable Mystery"
Sportlight Review "Kennel Kings"
LATEST WORLD NEWS
CAPITOL
PHONE G 6811 . . . 20¢ DAILY 12-1

PLAZA—NOW
THE MOST IMPORTANT PICTURE OF THE YEAR
SAMUEL GOLDWYN presents Jascha HEIFETZ
They Shall Have MUSIC!
ANDREA LEEDS · JOEL McCREA
GENE REYNOLDS · WALTER BRENNAN
Directed by ARCHIE MAYO
PRICES THIS ENGAGEMENT — 12 to 1 20¢ ● 1 to 5 25¢ ● 5 On 35¢
Picture Starts 12.10, 2.29, 4.45, 7.01, 9.17

ATLAS
TODAY AND WEDNESDAY
The Best Picture of Any Year!
ROBERT DONAT · GREER GARSON
"GOODBYE Mr. CHIPS"
At 11.54, 2.12, 4.30, 6.48, 9.06
EXTRA! CARTOON ● ATLAS NEWS

Adults 25¢ Loges 35¢
OAK BAY
Evening Show From 6.30
CARY GRANT JEAN ARTHUR in "ONLY ANGELS HAVE WINGS"
NOVA PILBEAM DERRICK DE MARNEY in "THE GIRL WAS YOUNG"
MATINEE WEDNESDAY, 2 P.M.—NOT CONTINUOUS

MOVIES OF INTEREST FOR
SCENIC, COMEDY, INDUSTRIAL, AND TRAVEL
PARTIES, SCHOOLS, CLUBS & CHURCHES
— AN EASY WAY TO ENTERTAIN —
DOUGLAS FLINTOFF
322 PEMBERTON BLDG. VICTORIA, B.C.
PHONE:- G.7724 LOW RATES

TIMES ENGRAVING and COMMERCIAL ART DEPT.
• WESTERN CANADA'S PIONEER ENGRAVERS •

JAMESON'S DAILY SPECIAL

1936 Graham De Luxe Sedan

Someone is going to do an extraordinary fine stroke of business by taking advantage of this special offer! The car is in absolutely first class condition and you can tell from the appearance of upholstery and finish that it has been very carefully looked after. Call this evening or tomorrow morning and ask to be shown this exceptional value.

Specially Priced At a Reduction Of $200 Below Today's Market Value

$595

Jameson Motors Ltd.
750 BROUGHTON STREET

A. E. Warren Dies In Winnipeg

WINNIPEG (CP) — A. E. Warren, who once slung baggage and polished lamp chimneys as agent at a small station and rose to become vice-president of Canadian National Railways in charge of western lines, is dead at 65, after 50 years of railroading.

"I find great satisfaction in realizing that if I were once more 15 years old, starting out in search of a career, I could do no better than become a railroader," Mr. Warren once said. He underwent a major operation several days ago and died last night in hospital here.

To veteran railwaymen throughout the west, Mr. Warren was known as "Bert." To him railroading was the "job" whether as sectionman or general manager.

"I passed through the different stages of the job until I became chief clerk, superintnedent, general superintendent, general manager and so—but it was only one job," he once wrote in summarizing his career. Hard work was his formula for success.

Born at Taunton, Somersetshire, England, June 7, 1874, he came to Canada early in life and entered the Canadian Pacific Railway employ in 1889 as an office boy at Winnipeg. In 1901 he thought to leave railroading and entered the mercantile business here, but the call of the road was strong and the next year he joined the Canadian Northern Railway.

"Something of adventure in the roar of passing trains and the shriek of locomotive whistles, I guess, was what made me take up, railroading," was the way he described it.

He advanced with the road as it grew from only a few hundred miles of trackage to its present proportions as the Canadian National Railways.

He became station agent at Portage la Prairie, Man., then advanced rapidly as chief clerk to the general manager, superintendent, general superintendent and assistant to the general manager for western lines.

The Dominion Government recognized his organizing ability and he was commandeered as chief operating officer, department of railways and canals, serving at Ottawa from January 1 to August 1, 1918.

He returned to the C.N.R. in November that year as general manager of western lines, and seven years later went to Toronto as general mnager of the central region. In 1929 he took the position he held here until his death.

SOS From Freighter Crossing Pacific

SAN FRANCISCO (AP)—The 4,436-ton Netherlands freighter Djambi flashed an SOS at 5.55 a.m. (6.05 a.m., P.S.T.) today saying her steering apparatus was broken and asking immediate assistance, Mackay Radio reported.

The Djambi left Seattle October 4 for Bombay and Singapore. Her position was given as about 1,500 miles off Seattle.

Built in 1919, the 445-foot Djambi is engaged in trans-Pacific trade in the fleet of the Transpacific Transportation Corporation. She normally carries a crew of about 40.

Reports from the ship indicated she was in a heavy gale. Her position was given as latitude 47.55 north, longitude 150.30 west.

"She is asking the help of all ships in the vicinity," Globe Wireless reported.

The Djambi sailed from Vancouver last Thursday for the Orient.

The Djambi crew included 18 British Columbia sailors hired in Vancouver after the original Dutch crew quit the ship in Seattle because their demands for increased wages and a war bonus had been refused.

The Dutch sailors said they learned the vessel would carry 600 tons of dynamite to the war zone.

The Alaska, a passenger liner on the Seattle-Alaska run, was heard to answer the distress call, the U.S. Coastguard, at Seattle said, but it was too far away to go to her aid.

H. W. Burchard of Burchard and Fisken, agents in Seattle for the ship, said the Djambi carried a general cargo including flour, lumber, wood pulp and her first port of call was to be Manila. He said it had no explosives aboard.

Around the Docks

For survey of damages caused when she grounded last week on the northeast coast of Vancouver Island, Ss. Princess Adelaide was floated into the Dominion Government drydock at Esquimalt this morning. She discharged her cargo overnight to Ss. Princess Norah, which will take her place on the northern run, sailing from Vancouver tomorrow evening for Prince Rupert.

LOADING LUMBER

British freighter Blairclova this morning joined Ss. Lochdee, also British, at the Ogden Point piers. Both ships are loading full with British Columbia lumber.

LAUNCH NEW SHIP

A new seiner for British Columbia waters, the Ms. Norisle was launched yesterday morning in Vancouver for B.C. Packers Limited. Mrs. H. R. MacMillan, wife of the company's president, christened the fine little ship. Norisle is built to the highest specifications of the Dominion steamboat inspection for deep sea fishing. Her frames, beams and combings are yellow cedar, the rest of the hull, with the exception of stem and stern posts, is British Columbia fir. The stem and stern are gumwood.

CREW RESCUED

Crew of the Tacoma purse seiner Oceania was rescued Sunday when the boat capsized and partially submerged off the California coast, 30 miles south of San Francisco, relatives of the meu were informed today.

SUB CAPTAIN SORRY TO SINK FREIGHTER

LONDON (CP) — Thirty-two officers and crew of the 3,677-ton Whitby steamship Sneaton, which was sunk in the Atlantic by a German submarine Saturday, were landed yesterday at a south coast port.

A fireman was killed when the ship was attacked.

Their landing was the first indication the ship had been sunk. The crew were brought into port by the Belgian oil tanker Alexandra Andre.

The crew pulled away in three lifeboats from the ship, which went down in 20 minutes after being attacked.

Leslie Allerston, member of the crew, said the U-boat came near his lifeboat, and the commander, who spoke good English, asked "Have you any food?"

Allerston related "I told him we had. He told us a British warship was going to pick us up. He then said he was sorry, and wished us good luck before the submarine went off at full speed."

SEATTLE SHIP AT BOSTON

BOSTON (AP)—Admiral Richard E. Byrd's Antarctic fleet was completed last night with arrival of the United States Interior Department's motorship North Star which came here from Seattle to join the old barkentine Bear.

Barking loudly on deck as the motorship docked at the navy yard were 44 Alaskan malamutes, described by Finn Ronne, son of the Norwegian explorer Martin Ronne, as "the finest sled dogs I've ever seen."

The North Star will provide the expedition with 12,000 cubic feet of refrigeration space to hold 300 tons of meats.

Commission Hears Sooke Evidence

NEW WESTMINSTER (CP)—Mr. Justice Gordon Sloan's Royal Commission inquiry into operations of fish traps and purse seine nets in British Columbia waters yesterday switched to evidence connected with fish traps at Sooke, after hearing testimony from gill net and purse seine fishermen.

Victor Hall, secretary of the Pacific Coast Fishermen's Union, testifying at the afternoon hearing, said he had never fished in Sooke Harbor, about 20 miles west of Victoria, but from his experience in other places felt it would not be practicable with fish traps located there as at present.

Drift of the nets toward the traps due to tide and current would constitute a hazard, he said.

Earlier Elgin Neish, president of the Salmon Purse Seiners' Union, said that "there is no reason why purse-seiners and gilnetters can't fish in the same waters.

"I've fished amongst gilnetters at other parts of British Columbia's coast," Neish said.

Referring to claims by gilnetters that purse seine operations at the mouth of the Fraser River constitute a hazard to gill net fishing, Neish said "seiners are being closed out of many areas because of gillnetters moving in."

He denied claims that seiners exercise a "near monopoly" of fishing in shallow parts near the Fraser River mouth.

"There is four miles of clear water between seine boats' anchorage and the beach, so seiners don't prevent gillnetters fishing at night at this part," he said.

Gillnet fishermen had claimed that presence of seine boats at anchor was a "hazard" at night in this area.

TO SEE OPERATIONS

Mr. Justice Sloan said he and other members of the commission will go to "see for themselves" how purse seine and gillnet fishermen operate.

William Petrie, a purse seine fisherman, said that seine boats do not seriously interfere with gillnet fisherman at the Fraser River mouth, as charged by gillnetters last week.

Petrie said he had been fishing for 15 years and that he had "rarely heard of a seiner running over a gillnetter's net."

"I know I got an entirely different idea of fish traps and conditions at Sooke after I had been there," Mr. Justice Sloan said in expressing his desire to see purse seine and gillnet fishermen at work.

When questioned by the commission, Petrie charged that United States seiners use larger nets than are permitted by law and these, operating near Point Roberts, Wash., "may have something to do with the small size of schools of fish caught in the Fraser River area."

Canada-England Aviator Dies

LONDON (CP)—Capt. Leonard Gillespie Reid, 39, one of the first two aviators to fly nonstop from Canada to England, died in hospital Saturday of injuries received in a traffic accident.

He was the third son of the late Sir William Duff Reid and lived at Hocliffe, Bedfordshire.

With Capt. J. R. Ayling he set out in the plane "Trail of the Caribou" from Wasaga Beach, Ont., in August, 1934, in an attempt to break the long distance nonstop flight record. Objective of the flight was Baghdad.

After a rough crossing, during which carburetors were frozen and the gasoline supply became so low that it would have been impossible to break the record, the fliers set their plane down at Heston, England.

Transportation Survey at Vancouver

Vancouver (CP)—A formal request to the British Columbia Public Utilities Commission for a survey of the transportation system of British Columbia Electric Railway Company was authorized yesterday by the city council.

The request is for a survey on reasonableness of rates, adequacy of service, and need for extensions of existing services and the effect of these extensions, if they are recommended, on existing rates.

NET REVENUE DOWN

MONTREAL (CP) — Quebec Power Company and its subsidiary, the Quebec Railway, Light and Power Company, reported today net operating revenue of $1,270,640 for nine months ended September 30, compared with $1,282,568 in the corresponding period a year ago.

LONDON (AP)—Bar gold 168s. unchanged. (Equivalent $33.85 on the dollar basis at $4.83.)

Wheat

WINNIPEG (CP) — Strength at Chicago encouraged good buying by southern and export interests on Winnipeg Grain Exchange today and boosted wheat futures prices more than a cent. Gains were scored in spasmodic flurries and quotations closed 1⅛ to 1⅞ cent up, October at 72⅛; November 72⅞b, December 73⅝ and May 78⅜.

Light offerings also aided the nervous market and allowed buyers to hold control of the trend. Actual overseas sales of Canadian wheat were difficult to confirm and it was believed that some of the day's business was a carryover of yesterday's excellent export buying.

Chicago jumped about a cent under the influence of buying prompted by continued dryness in the United States winter wheat fields. Buenos Aires values were ⅜ to ¼ cent ahead at noon.

Cash wheat transactions brought good support in Nos. 1 and 2 northern from export houses and mills. Exporters also bought oats and barley in the coarse grain pit, where cruisers displayed minor interest in flax. There was also a suggestion of export buying in rye but this could not be confirmed.

Yesterday's country marketings totaled 2,277,000 bushels compared with 2,382,000 bushels delivered on the same day a year ago.

(By H. A. Humber Ltd.)

	P. Clo.	Open	High	Low	Close
Wheat—					
May	77-2	77-5	78-3	77-5	78-3
Oct.	71-1	71-2	72-2	71-2	72-1
Dec.	72-6	72-7	73-5	72-6	73-5
Oats—					
May	30-6	31	31-4	30-7	31-4
Oct.	32-3	32-4	33-2	32-4	33-2
Dec.	30-4	30-6	31-2	30-5	31
Rye—					
May	59-1	59-5	59-7	59-2	59-7
Oct.	61-4	61-4	62-2	61-2	62-2
Dec.	57-3	57-6	58-6	57-4	58-3
Barley—					
May	42-5	42-7	43-2	42-5	43-1
Oct.	42-4				42-6
Dec.	42-5	42-3	42-5	42-2	42-5

Cash Grain Close

Wheat—1 northern 72⅛, 2 70, 3 68 track 72.
Oats—2 cw. 33¼, track 31½.
Barley—2 cw. 40⅞, track 42½.
Rye—2 row 62½, track 58⅜.

INDEMNITIES FOR WEDNESDAY
(By H. A. Humber Ltd.)
Winnipeg

	Bid	Offer
Wheat—		
May	77-5	79-4
December	73	74-7
Oats—		
May	31-1	32
Rye—		
May		61
Barley—		
May	42-7	--

CHICAGO (AP) — Increasing intensity of fighting in Europe caused another rush to buy wheat futures here today and prices shot up about two cents a bushel to the best levels in a month.

Strength in securities and the southwestern drought were additional factors that encouraged buying of grains.

Advancing at the close, wheat was 1⅞ to 2¼ cents higher than yesterday at the final bell, December 86¼ to 86¾, May 85¼ to 85⅝; corn 1¼ to 2 higher, December 51 to 51⅛, May 54 to 54⅛; oats 1⅝ to 1⅞ higher.

(By H. A. Humber Ltd.)

	P. Clo.	Open	High	Low	Close.
Wheat—					
May	83-2	84-4	85-4	84-1	85-2
July	81-3	82-1	83-4	82-1	83-4
Dec.	84-1	85-4	86-3	85	86-2
Corn—					
May	51-7	52-6	54-1	52-4	54-1
July	53	53-2	55	53-2	55
Dec.	49-8	49-7	51-1	49-6	51
Oats—					
May	33-3	33-6	34-4	33-6	34-4
July	31-4	31-6	32-4	31-6	32-4
Dec.	34	34-3	35-7	35-2	35-6
Rye—					
May	--	55-4	55-6	54-6	55-5
July	--	55-2	55-3	54-4	55-2
Dec.	--	55-1	55-4	54-6	55-4

Metal Prices

MONTREAL (CP)—Bar gold in London was unchanged at $37.54 an ounce in Canadian funds; 168s in British, representing the Bank of England's buying price. The fixed $35 Washington price amounted to $38.39 in Canadian.

LONDON (AP)—Bar silver 23 1/16d, off 3/16d.

MONTREAL (CP)—Silver futures closed today with October offered at 46.50. No sales.

NEW YORK (AP)—Bar silver 36, off 1.

NEW YORK (AP)—Copper, steady. Electrolytic, spot, 12.50; export, unquoted.

Tin, steady; spot and nearby, 55.00n; forward, 49.25.

Lead, steady; spot, New York, 5.50 to 5.55; East St. Louis, 5.35.

Zinc, steady; East St. Louis, spot and forward, 6.50.

Pig iron, aluminum, antimony, quicksilver, platinum, Chinese wolframite and domestic scheelite unchanged.

London Market

Closing, in sterling:
Consolidated Goldfields 42s 6d, De Beers pfd. 14¾, Distillers 90s 6d, Imperial Chemical 29s 3d, Royal Dutch £35¾.
Bonds: British 2½% Consols £66, British 3½% War Loan £90 13/16, British Funding 4s 1960-90 £101⅝.

Foreign Exchange

NEW YORK (AP)—Late rates follow: Great Britain in dollars, others in cents. Great Britain, demand 3.99; Great Britain, cables 3.99½; 60-day bills 3.97½; 90-day bills 3.96½; Canada, Montreal in New York 89.00; Canada, New York in Montreal 112.37½; France 2.26½.

OTTAWA (CP)—The Foreign Exchange Board today announced the following exchange rates:

American funds—Ten per cent premium buying; 11 per cent premium selling.

Sterling—$4.43 buying; $4.47 selling.

Calgary Oils

CALGARY—Home and Anglo-Canadian oils advanced 5 at 2.85 and 3 at 1.09, respectively, on a firm Calgary Stock Exchange today. Transfers totaled 19,545.

1 to 4-point Advances

NEW YORK (AP) — The stock market's war infants leaped from their cradles today and put on a rallying sprint of 1 to more than 4 points.

The list got off to a quiet start, but bidders for steels, aircrafts, rails and specialties soon became insistent and quotations and volume mounted. There were subsequent slow-downs on profit realizing, but top marks in virtually all departments were posted in the final hour.

While the ticker tape managed to keep up with dealings, even in rush moments, the turnover of around 1,800,000 shares was the largest in about three weeks.

Prominent shares on the upswing were U.S. Steel, Bethlehem, Douglas Aircraft, Sperry, United Aircraft, Glenn Martin, Westinghouse, Du Pont, U.S. Gypsum, Anaconda, Western Union, Allied Chemical, Standard Oil of N.J., Santa Fe, Great Northern, U.S. Rubber and Sears Roebuck.

(By H. A. Humber Ltd.)

Dow Jones averages closed today as follows:

30 Industrials	**154,55**	**up 3.71**
20 Rails	**35.01**	**up 1.58**
15 Utilities	**25.87**	**up 0.53**
40 Bonds	**90.21**	**up 0.60**

Total sales—1,840,000

	High	Low	Close
Air Reduction	61-4	60-4	61-4
Allied Chemicals	185-4	180	185-4
Allis Chalmers	44-4	43-2	44-4
Allied Stores	10-3	9-6	10-3
American Can	115-7	114	115-7
American Celanese	26-1	25-7	26-1
American Foreign Power	2-4	--	2-4
American L. and Z.	9-3	9	9-3
American Locomotive	28-6	27	28-6
American P. and L.	5-4	5-3	5-4
American Radiator	10-	10	10-1
American Rolling Mills	31-6	30-4	31-4
American Smelter	56-3	53	56-3
American Tel. and Tel.	166	164-3	166
American Tobacco	81	80¼	81
American Waterworks	14	13-6	14
Anaconda Copper	34-6	32-7	34-6
Atchison Railway	33-4	32	33-4
Atlantic Refining	24-3	24	24-3
B. and O. Railway	7-6	7-5	7-6
Baldwin Locomotive	20-5	19-3	20-3
Bendix Aviation	30-5	29	30-5
Beth. Steel	93-7	90	93-7
Boeing	28-3	26-3	28-3
Borden	21-2	21	21
Borg Warner	28	26-5	28
Briggs	24-7	23-7	24-4
Canada Dry	15-2	15	15-2
C. P. R.	5-4	5-3	5-4
Caterpillar Trac.	60-2	59-3	60-2
Case (J. I.)	82-6	81	82-6
Cerro de Pasco	41-1	39-4	41-1
C. and O. Railway	44-1	42-4	44
Chrysler	92-4	90	92-3
Columbia Gas	7-4		7-4
Commercial Credit	47		47
Commercial Solvent	13-7	13-4	13-7
Commonwealth and So.	1-4		1-4
Congoleum	23-1		23-1
Con. Edison	30-6	30-3	30-5
Cont. Can	49-6	47-4	49-6
Cons. Oil	8-7	8-4	8-7
Cons. Aircraft	27-3	25	27-3
Cont. Oil	28-6	28-2	28-6
Crown Zellerbach	15-4	15-1	15-4
Crucible Steel	51	48-7	51
Curtiss-Wright	7-6	7-2	7-6
Do. A	28	26-7	28
Deere and Co.	25-3	24-3	25-3
Douglas Aircraft	83	79-4	83
Dupont	183	180	183
Eastman Kodak	160	155	160
El. Auto Lite	39-2	38	39-2
El. Power and Lite	9	8-5	8-5
Fairbanks Morse	39	37	39
Freport Texas	35-3	34-5	35-3
General Foods	41-2	40-5	41-2
Gen. Electric	41-5	40-2	41-3
General Motors	55-1	53-7	54-7
Goodyear	29-3	27-7	29
Granby Copper	8-1	8	8-1
Great Northern	32-6	30-7	32-3
Great West Sugar	32-2	31-4	32
Houston Oil	8		8
Howe Sound	53-7		53-7
Hudson Motors	6-5	6-4	6-5
Inspiration Copper	17-2		17-2
Int. Harvester	66-6	65-4	66-6
Int. Nickel	39	38-4	38-4
Ind. Rayon	27-4	26-7	27-4
Int. Tel.	5-1	5	5-1
Ill. Central	16-2	15-5	16-2
Johns Manville	79-4	79	79-4
Kennecott Copper	41-4	40	41-4
Kresge	25-2	25	25-2
Lambert Co.	15-1	15	15
L. and M. Tobacco	97-4		97-4
Loft Incorp.	17-1	17	17-1
Loew's	34	33-6	34
Lorillard	22-3		22-3
Mack Truck	30	28	30
Matheson Alkali	33-4	32	33-4
Mexican Seaboard	2-2	2-2	2-2
Minn. Honeywell	54		54
Monsanto Chemical	107-2	106-4	107-2
Montgomery Ward	56-7	54-2	56-7
Motor Wheel	16-6	16-5	16-5
Nash Kelvinator	6-6		6-6
National Biscuit	23-3	23-2	23-3
National Dairy Products	16-2		16-2
National Distilleries	24-2	24	24
National P. and L.	8-6		8-6
New York Central	22-4	21-2	22-3
North American Co.	23-3	23-1	23-2
North American Avi.	23-4	21-4	23-4
Northern Pacific	12	11-1	12
Ohio Oil	8-3		8-3
Owens Ill. Glass	66-2	63-7	66-2
Pacific Gas and Elec.	29-4	29-3	29-4
Packard	4		4
Paramount Pictures	7-6		7-6
Pennsylvania Railway	26-4	25-3	26-3
People's Gas	44	42-4	44
Phillips Pete.	46-1	45-3	46-1
Pullman	39-6	38	39-6
Pure Oil	10-1	9-7	10-1
Radio	6	5-6	6
Remington Rand	11-7	11-4	11-7
Republic Iron and Steel	27-7	26-4	27-7
Reynolds Tobacco	36-7	36-4	36-7
Safeway Stores	44-5	43-6	44-3
Schenley	12-7		12-7
Sears Roebuck	81-6	78-7	81-4
Sharon Steel	19	18-4	19
Shell Union	14-4	14-2	14-4
Socony Vacuum	14	13-6	14
Southern Pacific	18	18	18
Southern Railway	21	19-5	21
Sperry Corp.	50-2	47-2	50-2
Standard Brands	6		6
Standard Gas	3		3
Standard Oil Cal.	29-4	28-7	29-2
Do. N.J.	49-4	47-7	49-4
Stewart Warner	9-7	9-6	9-6
Studebaker	8-7	8-5	8-6
Texas Corp.	48-1	46-2	48-1
Texas Gulf	36-3	35-4	36-2
Timken	50-7	49-7	50-7
Trans-American	6-4	6-2	6-4
Twentieth Century Fox	14-1		14-1
Underwood Elliott	42-3	41-4	42-3
Union Carbide	91	90	91
Union Pacific	103	101-4	103
United Aircraft	46-5	44	46-5
United Airlines	11-6	11-1	11-6
United Corp.	2-6		2-6
United Fruit	87	84-6	87
United Gas and Imp.	14	13-6	14
U.S. Pipe and Foundry	36-6	3 -6	36-6
U.S. Indus. Alcohol	26-2	24-7	26-2
U.S. Rubber	44-2	42	44-2
Do. pfd.	108-4	108-1	108-4
U.S. Smelting	64-6		64-6
U.S. Steel	78-1	76-2	78-1
Vanadium	38-4	36-3	38-4
Warner Bros.	4-1		4-1
Westinghouse Airbrake	34-2	33	34-2
Westinghouse Electric	120	117-3	119-7
Western Union	35	33	35
White Motor	13-1	12-7	13-1
Woolworth	41	40-6	40-7
Youngstown S. and T.	55	52-4	55
Zenith Radio	17-1	17	17-1

Egg Prices

These prices are obtained daily from the office of the Dominion Government Poultry Products Inspection Service, Victoria. E 8622.

To producer, delivered cases returned:

Grade A large	31c
Grade A medium	28c
Grade A pullets	18c
Wholesale to retail:	
Grade A large	35c
Grade A medium	32c
Grade A pullets	22c

STEEL CAR UP 2

MONTREAL (CP) — Further buying power came into the stock market today and leading issues added fractions to around two points.

National Steel Car topped the rise with an advance of two. Gains of a point or so came out for Dosco, Price Brothers, Howard Smith and Bathurst.

Among the issues firming small amounts were Algoma Steel, Nickel, Smelters, International Pete and St. Lawrence Paper Pfd.

(By James Richards & Sons)

	Bid	Asked
Associated Breweries	14	15
Do. pfd.	112	--
Algoma	19¼	20
Do. pfd.	90	--
Bathurst Paper	13⅝	13¾
Building Products	17	17½
Canadian Northern Power	14½	15½
Canadian Steamships	7½	7¾
Do. pfd.	18½	19
Canadian Car and Foundry	17⅝	17¾
Do. pfd.	29½	29¾
Canadian Celanese, pfd.	115	118
Canadian Converters	13¼	16
Canadian Alcohol A	4½	4¾
Cockshutt Plow	11¾	11⅞
Consolidated Smelters	51¼	51½
Crown Cork	25¼	26
Dominion Bridge	46¼	46¾
Dominion Coal, pfd.	21¾	22
Dominion Tar	7⅜	7½
Do. pfd	79⅝	84½
Dominion Textiles	89	90
Gatineau Power pfd.	92	94
Hamilton Bridge, new	7⅞	8½
Hollinger	14¼	14½
Howard Smith	18	18½
Do. pfd	95	100
Hudson Bay M. and S.	32¾	--
International Nickel	48¾	49
Lake of the Woods	26	27
Massey-Harris	8¾	9
Montreal Cottons, pfd.	101	--
Montreal Power	30¾	30½
National Breweries	33¼	34
National Steel Car	76	76⅞
Ogilvies	35	35½
Ottawa Power	15	16
Penmans	63	63½
Power Corporation	11¾	12
Price Brothers	22	22½
Do. pfd.	63	64
Rolland Paper	16	18
St. Lawrence Corp., pfd.	17¾	18
St. Lawrence Paper, pfd.	48	48½
Shawinigan Williams	12	12½
Steel of Canada	85½	86½
Do. pfd.	82	85
United Steel	7⅞	7½
CURB		
Abitibi	195	200
Do. pfd.	16⅝	16½
Asbestos	24¾	24⅞
Bathurst B	4¾	5
Brewers and Distillers	4	5
Canadian Sugar	--	3
Canadian Malting	32½	33¼
Canadian Vinegars	11	--
Canadian Breweries	105	125
Do. pfd.	17½	18½
Canadian Vickers	8¾	8⅞
Commercial Alcohol	3⅝	3½
Consolidated Paper	8¼	8⅝
Cub Aircraft	3½	3¾
Donnaconna A	9¼	9¾
Falconbid	7¾	7⅞
Fleet Aircraft	10¼	10⅞
Ford A	23¼	23¾
Fraser Company	20	21¾
International Paint	2½	3¼
Do. pfd.	16	19
Massey-Harris, pfd.	61½	62
Page Hersey	109	110½
Hiram Walker	41	--
Do. pfd.	19	19½
BANKS		
Bank of Commerce	157	160
Bank of Montreal	196	200
Banque du Nationale	150	160

NEW HIGHS MADE

TORONTO (CP) — General strength was displayed by Toronto stock market today and the close was higher all round.

National Steel Car, Canadian Car and Foundry issues, United Steel and Burlington Steel moved up fractions to a point or more. Cockshutt plow and Massey-Harris Pfd. both advanced a point or more to new highs.

Preston, Kerr Addison, MacLeod-Cockshutt and Wright-Hargreaves golds were higher.

Higher prices ruled for Smelters, Nickel, Hudson Bay and Ventures.

(By A. E. Ames & Co.)
(9 a.m.)

	Bid	Asked
Bell Telephone	163	163½
Brazilian T.L. and P.	8⅛	8¼
B.A. Oil	23	23¼
B.C. Power A	25	26½
Canada Malting	32¼	33½
Canadian Pacific	7⅝	7⅞
Dominion Bridge	16¾	17
Fanny Farmer	22½	23
Ford A	23¼	23½
Goodyear Tire com.	82½	88½
Hiram Walker G. and W.	41	--
Do. pfd.	17½	19¾
Imperial Oil	18½	18½
Imperial Tobacco	15¼	15½
Inter. Petroleum	28¼	28¼
McColl Frontenac pfd.	92	--
Montreal Power com.	30¼	30⅝
Royalite Oil	40	41
Shawinigan W. and P.	22⅝	23
Steel of Canada	86	86⅛
Bank of Montreal	196	--
Royal Bank	172½	180

(By J. W. Jones Ltd.)

	Bid
Aldermac	40
Aunor	201
Base Metals	22
Bankfield	19
Buffalo Ankerite	825
Canadian Malartic	55
Central Patricia	211
Chemical Research	20
Chesterville	68
Coniaurum	134
Dome Mines	2800
East Malartic	255
Eldorado	123
Falconbridge	470
Federal Kirkland	2¾
Francoeur	34
God's Lake	44
Gunnar Gold	47
Hardrock	103
Hollinger	1425
Howey Gold	31
Hudson Bay	3225
Jacola	2½
Jellico	7½
J.M. Consolidated	2
Kirkland Lake	124
Lake Shore	3500
Leitch Gold	74
Little Long Lac	296
McIntyre	5200
McKenzie Red Lake	117
McLeod-Cockshutt	186
McWatters Gold	38
Macassa	410
Mining Corp.	135
Moneta	87
Nipissing	112
Noranda	7475
O'Brien Gold	180
Pamour Porcupine	217
Paymaster	3250
Pend Oreille	285
Perron Gold	180
Pickle Crow	425
Powell Rouyn	179
Premier Gold	135
Preston East Dome	155
Privateer	90
Reno Gold	50
Sherritt Gordon	110
Shawkey	2
Sherritt Gordon	132
Siscoe	89
Sladen Malartic	33
Stadacona	41
Sudbury Basin	210
Sullivan	78
Sylvanite	300
Teck Hughes	390
Texas Canadian	85
Toburn	160
Ventures	415
Waite Amulet	610
Wright Hargreaves	780

A. E. AMES & CO.
LIMITED
INVESTMENT SECURITIES
NEW YORK MONTREAL VANCOUVER TORONTO VICTORIA WINNIPEG LONDON, ENGLAND
310-315 Belmont House Telephones E 4171-2-3

OFFERINGS WANTED
CITY OF VICTORIA BONDS
BURNS & WAINWRIGHT, LTD.
413-6-7 CENTRAL BUILDING, 620 VIEW ST. PHONE G 8157-8

DIRECT WIRE CONNECTIONS TO VANCOUVER, CALGARY, WINNIPEG TORONTO AND MONTREAL.
CONTINUOUS QUOTATION SERVICE
BOORMAN INVESTMENT CO. LTD.
614 VIEW STREET E MPIRE 2127

RICHARDSONS
Established 1857
STOCKS — BONDS — GRAIN
JAMES RICHARDSON & SONS
Government st View—Phone G 1136 In Vancouver—Hastings at Howe

Bonds

NEW YORK (CP)—U.S. government bonds today advanced by an average of around ½ point. Treasury 3¾s led the move with a rise of more than 1½.

Key issues in the foreign division added to recent improvement, particularly Italian 7s, Canada 3¼ and German 5½s and 7s.

FOREIGN
(By Burns & Wainwright Ltd.)

	Bid	Asked
Australia 4½% 1956	63.00	64.75
Bolivia 7% 1958	2.75	3.50
Chile 6% 1961	14.50	15.75
Columbia 6% 1961	23.25	24.25
German 4½% 1965	11.75	12.50
Italy 7% 1951	56.75	58.25
Japan 6½% 1954	77.00	78.50
Peru 6% 1961	7.25	8.25
Sydney 5½% 1955	64.625	--
United Kingdom 4% 1960-90	75.50	80.50

Above prices in New York.

PROVINCIAL

	Bid	Asked
Alberta 4% 1953	59.50	63.50
Do. 5% 1955	64.00	67.00
British Columbia 4% 1957	92.50	96.50
Do. 4½% 1953	96.50	100.50
Do. 5% 1953	99.50	101.50
Manitoba 4½% 1960	86.50	90.50
Do. 5½% 1958	95.00	99.00
New Brunswick 4½% 1961	99.50	102.50
Nova Scotia 4½% 1952	101.00	--
Ontario 4½% 1950	106.25	108.50
Quebec 4½% 1958	96.00	99.00
Saskatchewan 4½% 1951	76.50	80.50
Do. 5